

ADDENDUM NO. 1

FOR

Rocky River HUD Road Improvements

Colville Confederated Tribes

MARCH 18, 2024

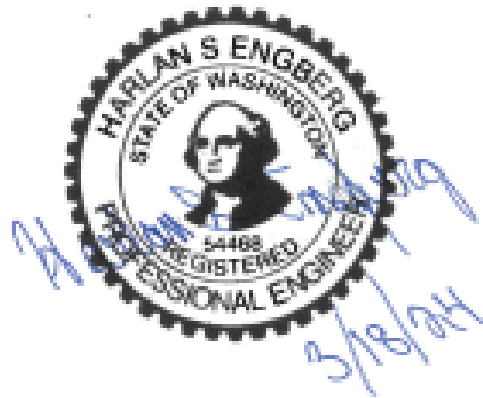

PREPARED BY: HARLAN S ENGBERG, PE

*All bidders must acknowledge receipt of this and any subsequent
Addenda on the Bid Proposal.*

ADDENDUM NO. 1

FOR

Rocky River HUD Road Improvements

CCTDOT

MARCH 18, 2024

TO ALL PROJECT MANUAL / PLAN HOLDERS:

You are hereby notified of the following changes, deletions, additions, corrections and clarifications to the Proposal, Specifications, Special Provisions, Plans, and other documents comprising the contract documents.

SECTION I – CALL FOR BIDS

1. The first paragraph of the call for bids is revised to read: Notice is hereby given that sealed bids will be received by the Colville Confederated Tribes Department of Transportation Business Service Supervisor until 10:30 AM on March 26, 2024. Bids shall be opened by the CCTDOT at 11:00 AM on March 26, 2024 and publicly read aloud.

SECTION II – BID PROPOSAL

1. Replace the Bid Proposal Form with the attached form (6 pages). Bid Item 14 was revised to “HMA CL. 1/2 IN. PG 64H-28.” Bid items “Monument Case and Cover” and “Ditch Excavation Incl. Haul” have been added.

SECTION V - SPECIAL PROVISIONS:

1. The last paragraph of Section 2-01.1 shall be revised to read: “Clearing and Grubbing shall also include the removal of trees, stumps, and roots in the ROW and in areas of drainage improvements as requested by the CCTDOT as shown on the plans. There are approximately 30 trees to be verified by the CCTDOT.”
2. Section 2-02.3(100) Mailboxes have been added to the GSPs and shall read: The Contractor shall be responsible for removing and replacing mailboxes in the construction area as needed for construction purposes only. Care shall be taken by the Contractor when removing the mailboxes in order to minimize damage to the posts or boxes as they are intended to be reused. The posts and boxes shall be ultimately reset beyond the pavement, in a location designated by or agreed to by the CCTDOT.

During construction, the Contractor shall maintain the mailboxes in an operable condition, so their usefulness to the appropriate property owner(s) will not be impaired. Costs associated with the temporary maintenance, removal and resetting of mailboxes shall be considered incidental to the project and no separate payment will be made. There are approximately 13 mailboxes.

3. Section 2-03.3(7) Disposal of Surplus Material shall be revised to read: The Contractor may dispose of topsoil, sand, and gravel material directly to the west of the site off of the water tank access road. Material shall be graded to blend in to the existing contours and compacted in place per the direction of the CCTDOT at the Contractor's expense. Any waste such as concrete, asphalt, trees, culvert piping, etc. shall be hauled offsite and legally disposed of at a waste disposal facility at the Contractor's expense. Provisions of Section 2-03.3(7) apply.
4. Section 5-04.4 Measurement shall be revised to read: "HMA CL. 1/2 IN. PG 64H-28" will be measured by the Ton.
5. Section 5-04.5 Payment shall be revised to read: The unit contract price per Ton for "HMA CL. 1/2 IN. PG 64H-28" shall be full pay for all Work described under Section 5-04, including sawcutting and sealing existing pavement.

SECTION VI – CONTRACT DRAWINGS:

Contract Drawings shall be replaced entirely (16 pages). Contract drawings are dated March 18, 2024.

CLARIFICATIONS:

1. Clarification of wage rates: This project is located in Okanogan County, East of the 120th Meridian. Contractor shall follow all laws pertaining to the Federal Wage rates and determine the rates that apply. Updated Wage Rates are included to replace the now outdated wage rates (49 pages).
2. As shown on the revised plans, HMA paving shall be installed in one (1) lift.
3. The CCTDOT will work with the Contractor on towing vehicles that are in the way for construction. A notice will be sent out by the CCTDOT prior to construction that all vehicles shall be removed from within 40 feet of the centerline of roadway prior to the date of set of construction.
4. CCTDOT will need submittals for every item.
5. Payments shall include appropriate forms with invoices.
6. Weekly construction meetings and safety meetings will be required and recorded.
7. The Prebid meeting minutes and sign in sheet are also included in this addendum for informational purposes (4 pages).



The Confederated Tribes of the Colville Reservation

Department of Transportation

P.O. Box 150, Nespelem, WA 99155
Office: (509) 634-2540 / FAX: (509) 634-2529

Date: March 6, 2024 @ 11a.m.

Project: **ROCKY RIVER HUD ROAD IMPROVEMENTS**

Mandatory Pre Bid Meeting @ Colville Tribes Department of Transportation DOT office, Nespelem, WA 99155

Followed by a Pre-Bid jobsite walk thru, Rocky River HUD site Location, Omak, WA 98841

Agenda

- Introduction(s)
- Attendees will receive a plan set and Spec book for Rocky River HUD Rd Project **Awarded contractor will receive 2 sets of plans and specs**
- Bid Opening for this Project will be March 19th @ 11a.m. at CCT DOT office, Nespelem, WA **Note: You must be present today to be a qualified bid candidate. Contractors shall submit bids by 10:30 am prior to bid opening (11a.m.)*
- Brenda Whalawhitsa; Business Service Supervisor, will discuss all contractual documents (T.E.R.O. , Debarments, Sams.gov, Insurance, Indian Traders License etc.) **Bass Williams informed contractors that a C&U plan must be entirely filled out for the general Contractor and all Subcontractors must have a C&U plan also. Along with this contract for 638, an SF1413 must also be filled out.**
- This Project includes approximately 2,081 cubic yards of crushed surfacing, 1,630 tons of hot mix asphalt, 8,350 square yards of full depth reclamation, temporary traffic control, and related miscellaneous items.

- There is a 30' ROW, exception when necessitated by cuts, fill slopes, culverts for proper drainage or safety in area
- This Project is a Construction Project and is a P.L. 638 funded project, which means, we have BIA documents and paperwork that must be submitted accordingly, specific to BIA standards.
- It will be the responsibility of the contractor to obtain Land Use Permits, Water Permits, Solid Waste & Disposal Permits and other permits as necessary to comply with Local, Tribal, State, County or Federal Municipalities.
- Any Question?
- Open Discussion
- Clarification of Wage rates
- Bass talked about contractors contacting TERO office regarding Trucking, Paving and all other jobs that tribal members can work
- Tribal members shall be used when bid is within 10% and or Title 10 certified.
- CCT DOT will contact Colville Housing Authority to get codes on Housing ROW...Notice TO Public, Trespass vehicles, obstructions in roadway or path of work/ grading limits and how to remove them from properties.
- Everyone pays the 5% TERO Fee
- AOTR is in the Portland office and if there are Change Orders, there is a minimum of 1 week turnaround
- Pay Apps take a minimum of 30 days turnaround
- HMA Paving shall be 64H-28 and in 1- 3" lift
- No estimates on the project will be given to any contractor.
- Colville Indian Traders License can be applied for in the Planning Department on the 2nd floor of the Govt' building
- Engineer Shall provide clarification for waste removal



PRE-BID MEETING SIGN IN SHEET
 Rocky River HUD Road
 6-Mar-24

NAME	COMPANY	PHONE	EMAIL
Harlan Engberg	TD&H Engineering	509-622-2888	harlan.engberg@tdhengineering.com
Richard Palmer	CCT-DOT	509 634-2558	richard.palmer@colvilletribes.com
JEFF MOYER	MOYER CONST INC	509 997 6711	moyerwellpoint@aol.com
JUSTIN MOYER	Moyer Construction Inc	(509) 997-2110	moyerjustin67@gmail.com
Leah Cate	CCT-DOT	509-634-1409	leah.cate@colvilletribes.com
Sade Barber	SR Construction	509-560-3026	sbarber@budyproducts.com
Neb LaCombe	CCT-NOT	(509) 634-2537	deborah.lacombe@colvilletribes.com
Bass Williams	TEKO	634-2737	Ernest Ernest.Ter@colvilletribes.com
Mariam Barrow	TEKO	634-2729	mariam.barrow.teko@colvilletribes.com
Mike Scaman	Granite Construction	509.669-7913	Michael.Scaman@grinc.com
Katie Wedam	Central Washington Asphalt	509-431-7631	Katie.wedam@cwainc.us
R Gabriel	Barbanel Const Development	(509) 978-9733	Aisingo Arrows@yaho.com
Brenda Whalawitsa	CCT DOT	509-634-9548	brenda.whalawitsa.dot@colvilletribes.com
Brian Gill	CCT PW	509 634-2807	briangillpub@colvilletribes.com
Dustin Whittemore	Boyt K-ly	X 2551	Dustin.Whittemore@boyt.com
Tyler Peasley	ELK	509 322-7673	tyler-peasley@hotmail.com



PRE-BID MEETING SIGN IN SHEET
Rocky River HUD Road
6-Mar-24

NAME	COMPANY	PHONE	EMAIL
Harlan Engberg	TD&H Engineering	509-622-2888	harlan.engberg@tdhengineering.com
Ron Toulou	cct Public works	509-624-2809	Ronald.toulou@colvilletribes.com
Ryan Foust	Selland Const.	509-662-7119	ryanf@sellandconstruction.com
Dev Carden	CCT-IT	634-6559	Seuren.Carden@colvilletribes.com
Kenny Carden	Cates & Erb	509-824752	

"General Decision Number: WA20240001 03/08/2024
 Superseded General Decision Number: WA20230001
 State: Washington
 Construction Type: Highway
 Counties: Washington Statewide.
 HIGHWAY (Excludes D.O.E. Hanford Site in Benton and Franklin
 Counties)

Note: Contracts subject to the Davis-Bacon Act are generally required to pay at least the applicable minimum wage rate required under Executive Order 14026 or Executive Order 13658. Please note that these Executive Orders apply to covered contracts entered into by the federal government that are subject to the Davis-Bacon Act itself, but do not apply to contracts subject only to the Davis-Bacon Related Acts, including those set forth at 29 CFR 5.1(a)(1).

<p>If the contract is entered into on or after January 30, 2022, or the contract is renewed or extended (e.g., an option is exercised) on or after January 30, 2022:</p>	<p>. Executive Order 14026 generally applies to the contract. . The contractor must pay all covered workers at least \$17.20 per hour (or the applicable wage rate listed on this wage determination, if it is higher) for all hours spent performing on the contract in 2024.</p>
<p>If the contract was awarded on or between January 1, 2015 and January 29, 2022, and the contract is not renewed or extended on or after January 30, 2022:</p>	<p>. Executive Order 13658 generally applies to the contract. . The contractor must pay all covered workers at least \$12.90 per hour (or the applicable wage rate listed on this wage determination, if it is higher) for all hours spent performing on that contract in 2024.</p>

The applicable Executive Order minimum wage rate will be adjusted annually. If this contract is covered by one of the Executive Orders and a classification considered necessary for performance of work on the contract does not appear on this wage determination, the contractor must still submit a conformance request.

Additional information on contractor requirements and worker protections under the Executive Orders is available at <http://www.dol.gov/whd/govcontracts>.

Modification Number	Publication Date
0	01/05/2024
1	01/19/2024
2	02/02/2024
3	03/08/2024

CARP0003-006 06/01/2021

SOUTHWEST WASHINGTON: CLARK, COWLITZ, KLICKITAT, LEWIS(Piledriver only), PACIFIC (South of a straight line made by extending the north boundary line of Wahkiakum County west to Willapa Bay to the Pacific Ocean), SKAMANIA, and WAHAKIYAKUM Counties.

	Rates	Fringes
Carpenters:		
CARPENTERS.....	\$ 44.38	16.87
DIVERS TENDERS.....	\$ 49.09	16.87
DIVERS.....	\$ 93.09	16.87
DRYWALL.....	\$ 44.38	16.87
MILLWRIGHTS.....	\$ 46.89	16.87
PILEDRIVERS.....	\$ 44.97	16.87

DEPTH PAY:
 50 TO 100 FEET \$1.00 PER FOOT OVER 50 FEET
 101 TO 150 FEET \$1.50 PER FOOT OVER 101 FEET
 151 TO 200 FEET \$2.00 PER FOOT OVER 151 FEET

Zone Differential (Add up Zone 1 rates):
 Zone 2 - \$0.85
 Zone 3 - 1.25
 Zone 4 - 1.70
 Zone 5 - 2.00
 Zone 6 - 3.00

BASEPOINTS: ASTORIA, LONGVIEW, PORTLAND, THE DALLES, AND VANCOUVER, (NOTE: All dispatches for Washington State Counties: Cowlitz, Wahkiakum and Pacific shall be from Longview Local #1707 and mileage shall be computed from that point.)

ZONE 1: Projects located within 30 miles of the respective city hall of the above mentioned cities
 ZONE 2: Projects located more than 30 miles and less than 40 miles of the respective city of the above mentioned cities
 ZONE 3: Projects located more than 40 miles and less than 50 miles of the respective city of the above mentioned cities
 ZONE 4: Projects located more than 50 miles and less than 60 miles of the respective city of the above mentioned cities.
 ZONE 5: Projects located more than 60 miles and less than 70 miles of the respective city of the above mentioned cities
 ZONE 6: Projects located more than 70 miles of the respected city of the above mentioned cities

 CARP0030-004 06/01/2021

CLALLAM, GRAYS HARBOR, ISLAND, JEFFERSON, KING, KITSAP, LEWIS, MASON, PACIFIC (North of a straight line made by extending the north boundary line of Wahkiakum County west to the Pacific Ocean), PIERCE, SAN JUAN, SKAGIT, SNOHOMISH, THURSTON AND WHATCOM Counties

	Rates	Fringes
CARPENTER		
BRIDGE CARPENTERS.....	\$ 49.18	19.01
CARPENTERS ON CREOSOTE		
MATERIAL.....	\$ 47.02	19.01
CARPENTERS.....	\$ 49.18	19.01
DIVERS TENDER.....	\$ 54.54	19.01
DIVERS.....	\$ 103.43	19.01
MILLWRIGHT AND MACHINE		
ERECTORS.....	\$ 50.68	19.01
PILEDRIVER, DRIVING, PULLING, CUTTING, PLACING COLLARS, SETTING, WELDING OR CRESOTE TREATED		
MATERIAL, ALL PILING.....	\$ 49.58	19.01

(HOURLY ZONE PAY: WESTERN AND CENTRAL WASHINGTON - ALL CLASSIFICATIONS EXCEPT MILLWRIGHTS AND PILEDRIERS)

Hourly Zone Pay shall be paid on jobs located outside of the free zone computed from the city center of the following listed cities:

Seattle	Olympia	Bellingham
Auburn	Bremerton	Anacortes
Renton	Shelton	Yakima
Aberdeen-Hoquiam	Tacoma	Wenatchee
Ellensburg	Everett	Port Angeles
Centralia	Mount Vernon	Sunnyside
Chelan	Pt. Townsend	

Zone Pay:

0 -25 radius miles	Free
26-35 radius miles	\$1.00/hour
36-45 radius miles	\$1.15/hour
46-55 radius miles	\$1.35/hour
Over 55 radius miles	\$1.55/hour

(HOURLY ZONE PAY: WESTERN AND CENTRAL WASHINGTON - MILLWRIGHT AND PILEDRIVER ONLY)

Hourly Zone Pay shall be computed from Seattle Union Hall, Tacoma City center, and Everett City center

Zone Pay:

0 -25 radius miles	Free
26-45 radius miles	\$.70/hour
Over 45 radius miles	\$1.50/hour

CARP0059-002 06/01/2019

ADAMS, ASOTIN, BENTON, CHELAN (East of 120th meridian), COLUMBIA, DOUGLAS, FERRY, FRANKLIN, GARFIELD, GRANT (East of 120th meridian), KITTITAS (East of 120th meridian), LINCOLN, OKANOGAN (East of 120th meridian), PEND OREILLE, SPOKANE, STEVENS, WALLA WALLA, WHITMAN, and YAKIMA (East of 120th meridian) Counties

	Rates	Fringes
CARPENTER		
GROUP 1.....	\$ 35.47	16.88
GROUP 2.....	\$ 47.42	18.96
GROUP 3.....	\$ 36.66	16.88
GROUP 4.....	\$ 36.66	16.88
GROUP 5.....	\$ 83.96	16.88
GROUP 6.....	\$ 40.23	16.88
GROUP 7.....	\$ 41.23	16.88
GROUP 8.....	\$ 37.66	16.88
GROUP 9.....	\$ 44.23	16.88

CARPENTER & DIVER CLASSIFICATIONS:

GROUP 1: Carpenter

GROUP 2: Millwright, Machine Erector

GROUP 3: Piledriver - includes driving, pulling, cutting, placing collars, setting, welding, or creosote treated material, on all piling

GROUP 4: Bridge, Dock, and Wharf carpenters

GROUP 5: Diver Wet

GROUP 6: Diver Tender, Manifold Operator, ROV Operator

GROUP 7: Diver Standby

GROUP 8: Assistant Diver Tender, ROV Tender/Technician

GROUP 9: Manifold Operator-Mixed Gas

ZONE PAY:

ZONE 1	0-45 MILES	FREE
ZONE 2	45-100	\$4.00/PER HOUR
ZONE 3	OVER 100 MILES	\$6.00/PER HOUR

DISPATCH POINTS:

CARPENTERS/MILLWRIGHTS: PASCO (515 N Neel Street) or Main Post Office of established residence of employee (Whichever is closest to the worksite).

CARPENTERS/PILEDRIIVER: SPOKANE (127 E. AUGUSTA AVE.) or Main Post Office of established residence of employee (Whichever is closest to the worksite).

CARPENTERS: WENATCHEE (27 N. CHELAN) or Main Post Office of established residence of employee (Whichever is closest to the worksite).

CARPENTERS: COEUR D' ALENE (1839 N. GOVERNMENT WAY) or Main Post Office of established residence of employee (Whichever is closest to the worksite).

CARPENTERS: MOSCOW (306 N. JACKSON) or Main Post Office of established residence of employee (Whichever is closest to the worksite).

DEPTH PAY FOR DIVERS BELOW WATER SURFACE:

50-100 feet	\$2.00 per foot
101-150 feet	\$3.00 per foot
151-220 feet	\$4.00 per foot
221 feet and deeper	\$5.00 per foot

PREMIUM PAY FOR DIVING IN ENCLOSURES WITH NO VERTICAL ASCENT:

0-25 feet	Free
26-300 feet	\$1.00 per Foot

SATURATION DIVING:

The standby rate applies until saturation starts. The saturation diving rate applies when divers are under pressure continuously until work task and decompression are complete. the diver rate shall be paid for all saturation hours.

WORK IN COMBINATION OF CLASSIFICATIONS:

Employees working in any combination of classifications within the diving crew (except dive supervisor) in a shift are paid in the classification with the highest rate for that shift.

HAZMAT PROJECTS:

Anyone working on a HAZMAT job (task), where HAZMAT certification is required, shall be compensated at a premium, in addition to the classification working in as follows:

LEVEL D + \$.25 per hour - This is the lowest level of protection. No respirator is used and skin protection is minimal.

LEVEL C + \$.50 per hour - This level uses an air purifying respirator or additional protective clothing.

LEVEL B + \$.75 per hour - Uses same respirator protection as Level A. Supplied air line is provided in conjunction with a chemical "splash suit".

LEVEL A +\$1.00 per hour - This level utilizes a fully encapsulated suit with a self-contained breathing apparatus or a supplied air line.

 CARP0770-003 06/01/2021

WEST OF 120TH MERIDIAN FOR THE FOLLOWING COUNTIES:
 CHELAN, DOUGLAS, GRANT, KITTITAS, OKANOGAN, and YAKIMA

	Rates	Fringes
CARPENTER		
CARPENTERS ON CREOSOTE		
MATERIAL.....	\$ 47.02	19.01
CARPENTERS.....	\$ 49.18	19.01
DIVERS TENDER.....	\$ 54.54	19.01
DIVERS.....	\$ 103.43	19.01
MILLWRIGHT AND MACHINE		
ERECTORS.....	\$ 50.68	19.01
PILEDRIIVER, DRIVING, PULLING, CUTTING, PLACING COLLARS, SETTING, WELDING OR CRESOTE TREATED		
MATERIAL, ALL PILING.....	\$ 49.58	19.01

(HOURLY ZONE PAY: WESTERN AND CENTRAL WASHINGTON - ALL CLASSIFICATIONS EXCEPT MILLWRIGHTS AND PILEDRIIVERS

Hourly Zone Pay shall be paid on jobs located outside of the free zone computed from the city center of the following listed cities:

Seattle	Olympia	Bellingham
Auburn	Bremerton	Anacortes
Renton	Shelton	Yakima
Aberdeen-Hoquiam	Tacoma	Wenatchee
Ellensburg	Everett	Port Angeles
Centralia	Mount Vernon	Sunnyside
Chelan	Pt. Townsend	

Zone Pay:

0 -25 radius miles	Free
26-35 radius miles	\$1.00/hour
36-45 radius miles	\$1.15/hour
46-55 radius miles	\$1.35/hour
Over 55 radius miles	\$1.55/hour

(HOURLY ZONE PAY: WESTERN AND CENTRAL WASHINGTON - MILLWRIGHT AND PILEDRIVER ONLY)

Hourly Zone Pay shall be computed from Seattle Union Hall, Tacoma City center, and Everett City center

Zone Pay:

0 -25 radius miles	Free
26-45 radius miles	\$.70/hour
Over 45 radius miles	\$1.50/hour

 ELEC0046-001 08/07/2023

CALLAM, JEFFERSON, KING AND KITSAP COUNTIES

	Rates	Fringes
CABLE SPLICER.....	\$ 76.99	28.60
ELECTRICIAN.....	\$ 69.99	28.39

 * ELEC0048-003 01/01/2024

CLARK, KLICKITAT AND SKAMANIA COUNTIES

	Rates	Fringes
CABLE SPLICER.....	\$ 44.22	21.50
ELECTRICIAN.....	\$ 60.50	28.64

HOURLY ZONE PAY:

Hourly Zone Pay shall be paid on jobs located outside of the free zone computed from the city center of the following listed cities:

Portland, The Dalles, Hood River, Tillamook, Seaside and Astoria

Zone Pay:

Zone 1: 31-50 miles \$1.50/hour
 Zone 2: 51-70 miles \$3.50/hour
 Zone 3: 71-90 miles \$5.50/hour
 Zone 4: Beyond 90 miles \$9.00/hour

*These are not miles driven. Zones are based on Delorme Street Atlas USA 2006 plus.

 * ELEC0048-029 01/01/2024

COWLITZ AND WAHKIAKUM COUNTY

	Rates	Fringes
CABLE SPLICER.....	\$ 44.22	21.50
ELECTRICIAN.....	\$ 60.50	28.64

 * ELEC0073-001 08/01/2023

ADAMS, FERRY, LINCOLN, PEND OREILLE, SPOKANE, STEVENS, WHITMAN COUNTIES

	Rates	Fringes
CABLE SPLICER.....	\$ 34.10	16.68
ELECTRICIAN.....	\$ 47.55	16.03

 * **ELEC0076-002 02/02/2024**

GRAYS HARBOR, LEWIS, MASON, PACIFIC, PIERCE, AND THURSTON COUNTIES

	Rates	Fringes
CABLE SPLICER.....	\$ 64.38	25.64
ELECTRICIAN.....	\$ 58.53	25.47

 ELEC0112-005 06/01/2022

ASOTIN, BENTON, COLUMBIA, FRANKLIN, GARFIELD, KITTITAS, WALLA WALLA, YAKIMA COUNTIES

	Rates	Fringes
CABLE SPLICER.....	\$ 54.34	24.26
ELECTRICIAN.....	\$ 51.75	24.18

 ELEC0191-003 06/01/2022

ISLAND, SAN JUAN, SNOHOMISH, SKAGIT AND WHATCOM COUNTIES

	Rates	Fringes
CABLE SPLICER.....	\$ 44.23	17.73
ELECTRICIAN.....	\$ 53.20	27.51

ELEC0191-004 06/01/2018

CHELAN, DOUGLAS, GRANT AND OKANOGAN COUNTIES

	Rates	Fringes
CABLE SPLICER.....	\$ 40.82	17.63
ELECTRICIAN.....	\$ 42.45	21.34

ENGI0302-003 06/01/2023

CHELAN (WEST OF THE 120TH MERIDIAN), CLALLAM, DOUGLAS (WEST OF THE 120TH MERIDIAN), GRAYS HARBOR, ISLAND, JEFFERSON, KING, KITSAP, KITTITAS, MASON, OKANOGAN (WEST OF THE 120TH MERIDIAN), SAN JUNA, SKAGIT, SNOHOMISH, WHATCOM AND YAKIMA (WEST OF THE 120TH MERIDIAN) COUNTIES

Zone 1 (0-25 radius miles):

	Rates	Fringes
POWER EQUIPMENT OPERATOR		
Group 1A.....	\$ 54.93	25.57
Group 1AA.....	\$ 55.75	25.57
Group 1AAA.....	\$ 56.54	25.57
Group 1.....	\$ 54.13	25.57
Group 2.....	\$ 53.42	25.57
Group 3.....	\$ 52.83	25.57
Group 4.....	\$ 49.40	25.57

Zone Differential (Add to Zone 1 rates):

Zone 2 (26-45 radius miles) - \$1.00
 Zone 3 (Over 45 radius miles) - \$1.30

BASEPOINTS: Aberdeen, Bellingham, Bremerton, Everett, Kent, Mount Vernon, Port Angeles, Port Townsend, Seattle, Shelton, Wenatchee, Yakima

POWER EQUIPMENT OPERATORS CLASSIFICATIONS

GROUP 1AAA - Cranes-over 300 tons, or 300 ft of boom (including jib with attachments)

GROUP 1AA - Cranes 200 to 300 tons, or 250 ft of boom (including jib with attachments); Tower crane over 175 ft in height, base to boom

GROUP 1A - Cranes, 100 tons thru 199 tons, or 150 ft of boom (including jib with attachments); Crane-overhead, bridge type, 100 tons and over; Tower crane up to 175 ft in height base to boom; Loaders-overhead, 8 yards and over; Shovels, excavator, backhoes-6 yards and over with attachments

GROUP 1 - Cableway; Cranes 45 tons thru 99 tons, under 150 ft of boom (including jib with attachments); Crane-overhead, bridge type, 45 tons thru 99 tons; Derricks on building work; Excavator, shovel, backhoes over 3 yards and under 6 yards; Hard tail end dump articulating off-road equipment 45 yards and over; Loader- overhead 6 yards to, but not including 8 yards; Mucking machine, mole, tunnel, drill and/or shield; Quad 9, HD 41, D-10; Remote control operator on rubber tired earth moving equipment; Rollagon; Scrapers-self propelled 45 yards and over; Slipform pavers; Transporters, all truck or track type

GROUP 2 - Barrier machine (zipper); Batch Plant Operaor-Concrete; Bump Cutter; Cranes, 20 tons thru 44 tons with attachments; Crane-overhead, bridge type-20 tons through 44 tons; Chipper; Concrete Pump-truck mount with boom attachment; Crusher; Deck Engineer/Deck Winches (power); Drilling machine; Excavator, shovel, backhoe-3yards and under; Finishing Machine, Bidwell, Gamaco and similar equipment; Guardrail punch; Horizontal/directional drill operator; Loaders-overhead under 6 yards; Loaders-plant feed; Locomotives-all; Mechanics-all; Mixers-asphalt plant; Motor patrol graders-finishing; Piledriver (other than crane mount); Roto-mill, roto-grinder; Screedman, spreader, topside operator-Blaw Knox, Cedar Rapids, Jaeger, Caterpillar, Barbar Green; Scraper-self propelled, hard tail end dump, articulating off-road equipment-under 45 yards; Subgrade trimmer; Tractors, backhoes-over 75 hp; Transfer material service machine-shuttle buggy, blaw knox-roadtec; Truck crane oiler/driver-100 tons and over; Truck Mount portable conveyor; Yo Yo Pay dozer

GROUP 3 - Conveyors; Cranes-thru 19 tons with attachments; A-frame crane over 10 tons; Drill oilers-auger type, truck or crane mount; Dozers-D-9 and under; Forklift-3000 lbs. and over with attachments; Horizontal/directional drill locator; Outside hoists-(elevators and manlifts), air tuggers, strato tower bucket elevators; Hydralifts/boom trucks over 10 tons; Loader-elevating type, belt; Motor patrol grader-nonfinishing; Plant oiler- asphalt, crusher; Pumps-concrete; Roller, plant mix or multi-lift materials; Saws-concrete; Scrpers-concrete and carry-all; Service engineer-equipment; Trenching machines; Truck Crane Oiler/Driver under 100 tons; Tractors, backhoe 75 hp and under

GROUP 4 - Assistant Engineer; Bobcat; Brooms; Compressor; Concrete finish machine-laser screed; Cranes-A frame-10 tons and under; Elevator and Manlift-permanent or shaft type; Gradechecker, Stakehop; Forklifts under 3000 lbs. with attachments; Hydralifts/boom trucks, 10 tons and under; Oil distributors, blower distribution and mulch seeding operator; Pavement breaker; Posthole digger, mechanical; Power plant; Pumps, water; Rigger and Bellman; Roller-other than plant mix; Wheel Tractors, farmall type; Shotcrete/gunite equipment operator

HANDLING OF HAZARDOUS WASTE MATERIALS:

Personnel in all craft classifications subject to working inside a federally designated hazardous perimeter shall be eligible for compensation in accordance with the following group schedule relative to the level of hazardous waste as outlined in the specific hazardous waste project site safety plan.

H-1 Base wage rate when on a hazardous waste site when not outfitted with protective clothing

H-2 Class "C" Suit - Base wage rate plus \$.25 per hour.

H-3 Class "B" Suit - Base wage rate plus \$.50 per hour.

H-4 Class "A" Suit - Base wage rate plus \$.75 per hour.

 ENGI0370-002 06/01/2021

ADAMS, ASOTIN, BENTON, CHELAN (EAST OF THE 120TH MERIDIAN), COLUMBIA, DOUGLAS (EAST OF THE 120TH MERIDIAN), FERRY, FRANKLIN, GARFIELD, GRANT, LINCOLN, OKANOGAN (EAST OF THE 120TH MERIDIAN), PEND OREILLE, SPOKANE, STEVENS, WALLA WALLA, WHITMAN AND YAKIMA (EAST OF THE 120TH MERIDIAN) COUNTIES

ZONE 1:

	Rates	Fringes
POWER EQUIPMENT OPERATOR		
GROUP 1.....	\$ 29.76	20.65
GROUP 2.....	\$ 30.08	20.65
GROUP 3.....	\$ 30.69	20.65
GROUP 4.....	\$ 30.85	20.65
GROUP 5.....	\$ 31.01	20.65
GROUP 6.....	\$ 31.21	20.65
GROUP 7.....	\$ 31.56	20.65
GROUP 8.....	\$ 32.66	20.65

ZONE DIFFERENTIAL (Add to Zone 1 rate): Zone 2 - \$2.00

Zone 1: Within 45 mile radius of Spokane, Pasco, Washington; Lewiston, Idaho

Zone 2: Outside 45 mile radius of Spokane, Pasco, Washington; Lewiston, Idaho

POWER EQUIPMENT OPERATORS CLASSIFICATIONS

GROUP 1: Bit Grinders; Bolt Threading Machine; Compressors (under 2000 CFM, gas, diesel, or electric power); Deck Hand; Fireman & Heater Tender; Hydro-seeder, Mulcher, Nozzleman; Oiler Driver, & Cable Tender, Mucking Machine; Pumpman; Rollers, all types on subgrade, including seal and chip coatings (farm type, Case, John Deere & similar, or Compacting Vibrator), except when pulled by Dozer with operable blade; Welding Machine; Crane Oiler-Driver (CLD required) & Cable Tender, Mucking Machine

GROUP 2: A-frame Truck (single drum); Assistant Refrigeration Plant (under 1000 ton); Assistant Plant Operator, Fireman or Pugmixer (asphalt); Bagley or Stationary Scraper; Belt Finishing Machine; Blower Operator (cement); Cement Hog; Compressor (2000 CFM or over, 2 or more, gas diesel or electric power); Concrete Saw (multiple cut); Distributor Leverman; Ditch Witch or similar; Elevator Hoisting Materials; Dope Pots (power agitated); Fork Lift or Lumber Stacker, hydra-lift & similar; Gin Trucks (pipeline); Hoist, single drum; Loaders (bucket elevators and conveyors); Longitudinal Float; Mixer (portable-concrete); Pavement Breaker, Hydra-Hammer & similar; Power Broom; Railroad Ballast Regulation Operator (self-propelled); Railroad Power Tamper Operator (self-propelled); Railroad Tamper Jack Operator (self-propelled); Spray Curing Machine (concrete); Spreader Box (self-propelled); Straddle Buggy (Ross & similar on construction job only); Tractor (Farm type R/T with attachment, except Backhoe); Tugger Operator

GROUP 3: A-frame Truck (2 or more drums); Assistant Refrigeration Plant & Chiller Operator (over 1000 ton); Backfillers (Cleveland & similar); Batch Plant & Wet Mix Operator, single unit (concrete); Belt-Crete Conveyors with power pack or similar; Belt Loader (Kocal or similar); Bending Machine; Bob Cat (Skid Steer); Boring Machine (earth); Boring Machine (rock under 8 inch bit) (Quarry Master, Joy or similar); Bump Cutter (Wayne, Saginaw or similar); Canal Lining Machine (concrete); Chipper (without crane); Cleaning & Doping Machine (pipeline); Deck Engineer; Elevating Belt-type Loader (Euclid, Barber Green & similar); Elevating Grader-type Loader (Dumor, Adams or similar); Generator Plant Engineers (diesel or electric); Gunnite Combination Mixer & Compressor; Locomotive Engineer; Mixermobile; Mucking Machine; Posthole Auger or Punch; Pump (grout or jet); Soil Stabilizer (P & H or similar); Spreader Machine; Dozer/Tractor (up to D-6 or equivalent) and Traxcavator; Traverse Finish Machine; Turnhead Operator

GROUP 4: Concrete Pumps (squeeze-crete, flow-crete, pump-crete, Whitman & similar); Curb Extruder (asphalt or concrete); Drills (churn, core, calyx or diamond); Equipment Serviceman; Greaser & Oiler; Hoist (2 or more drums or Tower Hoist); Loaders (overhead & front-end, under 4 yds. R/T); Refrigeration Plant Engineer (under 1000 ton); Rubber-tired Skidders (R/T with or without attachments); Surface Heater & Plant Machine; Trenching Machines (under 7 ft. depth capacity); Turnhead (with re-screening); Vacuum Drill (reverse circulation drill under 8 inch bit)

GROUP 5: Backhoe (under 45,000 gw); Backhoe & Hoe Ram (under 3/4 yd.); Carrydeck & Boom Truck (under 25 tons); Cranes (25 tons & under), all attachments including clamshell, dragline; Derricks & Stifflegs (under 65 tons); Drilling Equipment (8 inch bit & over) (Robbins, reverse circulation & similar); Hoe Ram; Piledriving Engineers; Paving (dual drum); Railroad Track Liner Operatr (self-propelled); Refrigeration Plant Engineer (1000 tons & over); Signalman (Whirleys, Highline Hammerheads or similar); Grade Checker

GROUP 6: Asphalt Plant Operator; Automatic Subgrader (Ditches & Trimmers) (Autograde, ABC, R.A. Hansen & similar on grade wire); Backhoe (45,000 gw and over to 110,000 gw); Backhoes & Hoe Ram (3/4 yd. to 3 yd.); Batch Plant (over 4 units); Batch & Wet Mix Operator (multiple units, 2 & incl. 4); Blade Operator (motor patrol & attachments); Cable Controller (dispatcher); Compactor (self-propelled with blade); Concrete Pump Boom Truck; Concrete Slip Form Paver; Cranes (over 25 tons, to and including 45 tons), all attachments including clamshell, dragline; Crusher, Grizzle & Screening Plant Operator; Dozer, 834 R/T & similar; Drill Doctor; Loader Operator (front-end & overhead, 4 yds. incl. 8 yds.); Multiple Dozer Units with single blade; Paving Machine (asphalt and concrete); Quad-Track or similar equipment; Roller (finishing asphalt pavement); Roto Mill (pavement grinder); Scrapers, all, rubber-tired; Screed Operator; Shovel (under 3 yds.); Trenching Machines (7 ft. depth & over); Tug Boat Operator Vactor guzzler, super sucker; Lime Batch Tank Operator (REcycle Train); Lime Brain Operator (Recycle Train); Mobile Crusher Operator (Recycle Train)

GROUP 7: Backhoe (over 110,000 gw); Backhoes & Hoe Ram (3 yds & over); Blade (finish & bluetop) Automatic, CMI, ABC, Finish Athey & Huber & similar when used as automatic; Cableway Operators; Concrete Cleaning/Decontamination machine operator; Cranes (over 45 tons to but not including 85 tons), all attachments including clamshell and dragline; Derricks & Stiffleys (65 tons & over); Elevating Belt (Holland type); Heavy equipment robotics operator; Loader (360 degrees revolving Koehring Scooper or similar); Loaders (overhead & front-end, over 8 yds. to 10 yds.); Rubber-tired Scrapers (multiple engine with three or more scrapers); Shovels (3 yds. & over); Whirleys & Hammerheads, ALL; H.D. Mechanic; H.D. Welder; Hydraulic Platform Trailers (Goldhofer, Shaurerly and Similar); Ultra High Pressure Waterjet Cutting Tool System Operator (30,000 psi); Vacuum Blasting Machine Operator

GROUP 8: Cranes (85 tons and over, and all climbing, overhead, rail and tower), all attachments including clamshell, dragline; Loaders (overhead and front-end, 10 yards and over); Helicopter Pilot

BOOM PAY: (All Cranes, Including Tower)
 180 ft to 250 ft \$.50 over scale
 Over 250 ft \$.80 over scale

NOTE:

In computing the length of the boom on Tower Cranes, they shall be measured from the base of the Tower to the point of the boom.

HAZMAT:

Anyone working on HAZMAT jobs, working with supplied air shall receive \$1.00 an hour above classification.

 ENGI0612-001 06/01/2023

PIERCE County

ON PROJECTS DESCRIBED IN FOOTNOTE A BELOW, THE RATE FOR EACH GROUP SHALL BE 90% OF THE BASE RATE PLUS FULL FRINGE BENEFITS. ON ALL OTHER WORK, THE FOLLOWING RATES APPLY.

Zone 1 (0-25 radius miles):

	Rates	Fringes
POWER EQUIPMENT OPERATOR		
GROUP 1A.....	\$ 56.08	25.07
GROUP 1AA.....	\$ 56.89	25.07
GROUP 1AAA.....	\$ 57.70	25.07
GROUP 1.....	\$ 55.26	25.07
GROUP 2.....	\$ 54.55	25.07
GROUP 3.....	\$ 53.94	25.07
GROUP 4.....	\$ 50.50	25.07

Zone Differential (Add to Zone 1 rates):

Zone 2 (26-45 radius miles) = \$1.00

Zone 3 (Over 45 radius miles) - \$1.30

BASEPOINTS: CENTRALIA, OLYMPIA, TACOMA

POWER EQUIPMENT OPERATORS CLASSIFICATIONS

GROUP 1 AAA - Cranes-over 300 tons or 300 ft of boom
(including jib with attachments)

GROUP 1AA - Cranes- 200 tonsto 300 tons, or 250 ft of boom
(including jib with attachments; Tower crane over 175 ft in
height, bas to boom

GROUP 1A - Cranes, 100 tons thru 199 tons, or 150 ft of boom
(including jib with attachments); Crane-overhead, bridge
type, 100 tons and over; Tower crane up to 175 ft in height
base to boom; Loaders-overhead, 8 yards and over; Shovels,
excavator, backhoes-6 yards and over with attachments

GROUP 1 - Cableway; Cranes 45 tons thru 99 tons under 150 ft
of boom (including jib with attachments); Crane-overhead,
bridge type, 45 tons thru 99 tons; Derricks on building
work; Excavator, shovel, backhoes over 3 yards and under 6
yards; Hard tail end dump articulating off-road equipment
45 yards and over; Loader- overhead, 6 yards to, but not
including, 8 yards; Mucking machine, mole, tunnel, drill
and/or shield; Quad 9 HD 41, D-10; Remote control operator
on rubber tired earth moving equipment; Rollagon; Scrapers-
self-propelled 45 yards and over; Slipform pavers;
Transporters, all track or truck type

GROUP 2 - Barrier machine (zipper); Batch Plant Operator-
concrete; Bump Cutter; Cranes, 20 tons thru 44 tons with
attachments; Crane-Overhead, bridge type, 20 tons through
44 tons; Chipper; Concrete pump-truck mount with boom
attachment; Crusher; Deck engineer/deck winches (power);
Drilling machine; Excavator, shovel, backhoe-3 yards and
under; Finishing machine, Bidwell, Gamaco and similar
equipment; Guardrail punch; Loaders, overhead under 6
yards; Loaders-plant feed; Locomotives-all; Mechanics- all;
Mixers, asphalt plant; Motor patrol graders, finishing;
Piledriver (other than crane mount); Roto-mill, roto-
grinder; Screedman, spreader, topside operator-Blaw Knox,
Cedar Rapids, Jaeger, Caterpillar, Barbar Green;
Scraper-self- propelled, hard tail end dump, articulating
off-road equipment- under 45 yards; Subgrader trimmer;
Tractors, backhoe over 75 hp; Transfer material service
machine-shuttle buggy, Blaw Knox- Roadtec; Truck Crane
oiler/driver-100 tons and over; Truck Mount Portable
Conveyor; Yo Yo pay

GROUP 3 - Conveyors; Cranes through 19 tons with attachments; Crane-A-frame over 10 tons; Drill oilers-auger type, truck or crane mount; Dozer-D-9 and under; Forklift-3000 lbs. and over with attachments; Horizontal/directional drill locator; Outside Hoists-(elevators and manlifts), air tuggers, strato tower bucket elevators; Hydralifts/boom trucks over 10 tons; Loaders-elevating type, belt; Motor patrol grader-nonfinishing; Plant oiler- asphalt, crusher; Pump-Concrete; Roller, plant mix or multi-lfit materials; Saws-concrete; Scrapers, concrete and carry all; Service engineers-equipment; Trenching machines; Truck crane oiler/driver under 100 tons; Tractors, backhoe under 75 hp

GROUP 4 - Assistant Engineer; Bobcat; Brooms; Compressor; Concrete Finish Machine-laser screed; Cranes A-frame 10 tons and under; Elevator and manlift (permanent and shaft type); Forklifts-under 3000 lbs. with attachments; Gradechecker, stakehop; Hydralifts/boom trucks, 10 tons and under; Oil distributors, blower distribution and mulch seeding operator; Pavement breaker; Posthole digger-mechanical; Power plant; Pumps-water; Rigger and Bellman; Roller-other than plant mix; Wheel Tractors, farmall type; Shotcrete/gunite equipment operator

FOOTNOTE A- Reduced rates may be paid on the following:

1. Projects involving work on structures such as buildings and bridges whose total value is less than \$1.5 million excluding mechanical, electrical, and utility portions of the contract.
2. Projects of less than \$1 million where no building is involved. Surfacing and paving included, but utilities excluded.
3. Marine projects (docks, wharfs, etc.) less than \$150,000.

HANDLING OF HAZARDOUS WASTE MATERIALS: Personnel in all craft classifications subject to working inside a federally designated hazardous perimeter shall be eligible for compensation in accordance with the following group schedule relative to the level of hazardous waste as outlined in the specific hazardous waste project site safety plan.

H-1 Base wage rate when on a hazardous waste site when not outfitted with protective clothing, Class "D" Suit - Base wage rate plus \$.50 per hour.

H-2 Class "C" Suit - Base wage rate plus \$1.00 per hour.

H-3 Class "B" Suit - Base wage rate plus \$1.50 per hour.

H-4 Class "A" Suit - Base wage rate plus \$2.00 per hour.

 ENGI0612-012 06/01/2023

LEWIS, PACIFIC (portion lying north of a parallel line extending west from the northern boundary of Wahkaikum County to the sea) AND THURSTON COUNTIES

ON PROJECTS DESCRIBED IN FOOTNOTE A BELOW, THE RATE FOR EACH GROUP SHALL BE 90% OF THE BASE RATE PLUS FULL FRINGE BENEFITS. ON ALL OTHER WORK, THE FOLLOWING RATES APPLY.

Zone 1 (0-25 radius miles):

	Rates	Fringes
POWER EQUIPMENT OPERATOR		
GROUP 1A.....	\$ 54.85	25.07
GROUP 1AA.....	\$ 55.67	25.07
GROUP 1AAA.....	\$ 56.45	25.07
GROUP 1.....	\$ 54.05	25.07
GROUP 2.....	\$ 53.36	25.07
GROUP 3.....	\$ 52.75	25.07
GROUP 4.....	\$ 49.36	25.07

Zone Differential (Add to Zone 1 rates):

Zone 2 (26-45 radius miles) = \$1.00

Zone 3 (Over 45 radius miles) - \$1.30

BASEPOINTS: CENTRALIA, OLYMPIA, TACOMA

POWER EQUIPMENT OPERATORS CLASSIFICATIONS

GROUP 1 AAA - Cranes-over 300 tons or 300 ft of boom (including jib with attachments)

GROUP 1AA - Cranes- 200 tonsto 300 tons, or 250 ft of boom (including jib with attachments; Tower crane over 175 ft in height, bas to boom

GROUP 1A - Cranes, 100 tons thru 199 tons, or 150 ft of boom (including jib with attachments); Crane-overhead, bridge type, 100 tons and over; Tower crane up to 175 ft in height base to boom; Loaders-overhead, 8 yards and over; Shovels, excavator, backhoes-6 yards and over with attachments

GROUP 1 - Cableway; Cranes 45 tons thru 99 tons under 150 ft of boom (including jib with attachments); Crane-overhead, bridge type, 45 tons thru 99 tons; Derricks on building work; Excavator, shovel, backhoes over 3 yards and under 6 yards; Hard tail end dump articulating off-road equipment 45 yards and over; Loader- overhead, 6 yards to, but not including, 8 yards; Mucking machine, mole, tunnel, drill and/or shield; Quad 9 HD 41, D-10; Remote control operator on rubber tired earth moving equipment; Rollagon; Scrapers-self-propelled 45 yards and over; Slipform pavers; Transporters, all track or truck type

GROUP 2 - Barrier machine (zipper); Batch Plant Operator-concrete; Bump Cutter; Cranes, 20 tons thru 44 tons with attachments; Crane-Overhead, bridge type, 20 tons through 44 tons; Chipper; Concrete pump-truck mount with boom attachment; Crusher; Deck engineer/deck winches (power); Drilling machine; Excavator, shovel, backhoe-3 yards and under; Finishing machine, Bidwell, Gamaco and similar equipment; Guardrail punch; Loaders, overhead under 6 yards; Loaders-plant feed; Locomotives-all; Mechanics- all; Mixers, asphalt plant; Motor patrol graders, finishing; Piledriver (other than crane mount); Roto-mill, roto-grinder; Screedman, spreader, topside operator-Blaw Knox, Cedar Rapids, Jaeger, Caterpillar, Barbar Green; Scraper-self-propelled, hard tail end dump, articulating off-road equipment- under 45 yards; Subgrader trimmer; Tractors, backhoe over 75 hp; Transfer material service machine-shuttle buggy, Blaw Knox- Roadtec; Truck Crane oiler/driver-100 tons and over; Truck Mount Portable Conveyor; Yo Yo pay

GROUP 3 - Conveyors; Cranes through 19 tons with attachments; Crane-A-frame over 10 tons; Drill oilers-auger type, truck or crane mount; Dozer-D-9 and under; Forklift-3000 lbs. and over with attachments; Horizontal/directional drill locator; Outside Hoists-(elevators and manlifts), air tuggers, strato tower bucket elevators; Hydralifts/boom trucks over 10 tons; Loaders-elevating type, belt; Motor patrol grader-nonfinishing; Plant oiler- asphalt, crusher; Pump-Concrete; Roller, plant mix or multi-lfit materials; Saws-concrete; Scrapers, concrete and carry all; Service engineers-equipment; Trenching machines; Truck crane oiler/driver under 100 tons; Tractors, backhoe under 75 hp

GROUP 4 - Assistant Engineer; Bobcat; Brooms; Compressor; Concrete Finish Machine-laser screed; Cranes A-frame 10 tons and under; Elevator and manlift (permanent and shaft type); Forklifts-under 3000 lbs. with attachments; Gradechecker, stakehop; Hydralifts/boom trucks, 10 tons and under; Oil distributors, blower distribution and mulch seeding operator; Pavement breaker; Posthole digger-mechanical; Power plant; Pumps-water; Rigger and Bellman; Roller-other than plant mix; Wheel Tractors, farmall type; Shotcrete/gunite equipment operator

FOOTNOTE A- Reduced rates may be paid on the following:

1. Projects involving work on structures such as buildings and bridges whose total value is less than \$1.5 million excluding mechanical, electrical, and utility portions of the contract.
2. Projects of less than \$1 million where no building is involved. Surfacing and paving included, but utilities excluded.
3. Marine projects (docks, wharfs, etc.) less than \$150,000.

HANDLING OF HAZARDOUS WASTE MATERIALS: Personnel in all craft classifications subject to working inside a federally designated hazardous perimeter shall be eligible for compensation in accordance with the following group schedule relative to the level of hazardous waste as outlined in the specific hazardous waste project site safety plan.

H-1 Base wage rate when on a hazardous waste site when not outfitted with protective clothing, Class "D" Suit - Base wage rate plus \$.50 per hour.

H-2 Class "C" Suit - Base wage rate plus \$1.00 per hour.

H-3 Class "B" Suit - Base wage rate plus \$1.50 per hour.

H-4 Class "A" Suit - Base wage rate plus \$2.00 per hour.

 ENGI0701-002 01/01/2022

CLARK, COWLITZ, KLICKITAT, PACIFIC (SOUTH), SKAMANIA, AND WAHAKIYAKUM COUNTIES

POWER EQUIPMENT OPERATORS: ZONE 1

	Rates	Fringes
POWER EQUIPMENT OPERATOR		
GROUP 1.....	\$ 51.65	16.35
GROUP 1A.....	\$ 53.81	16.35
GROUP 1B.....	\$ 55.97	16.35
GROUP 2.....	\$ 49.74	16.35
GROUP 3.....	\$ 48.59	16.35
GROUP 4.....	\$ 45.26	16.35
GROUP 5.....	\$ 44.02	16.35
GROUP 6.....	\$ 40.80	16.35

Zone Differential (add to Zone 1 rates):

Zone 2 - \$3.00

Zone 3 - \$6.00

For the following metropolitan counties: MULTNOMAH; CLACKAMAS; MARION; WASHINGTON; YAMHILL; AND COLUMBIA; CLARK; AND COWLITZ COUNTY, WASHINGTON WITH MODIFICATIONS AS INDICATED:

All jobs or projects located in Multnomah, Clackamas and Marion Counties, West of the western boundary of Mt. Hood National Forest and West of Mile Post 30 on Interstate 84 and West of Mile Post 30 on State Highway 26 and West of Mile Post 30 on Highway 22 and all jobs or projects located in Yamhill County, Washington County and Columbia County and all jobs or projects located in Clark & Cowlitz County, Washington except that portion of Cowlitz County in the Mt. St. Helens "Blast Zone" shall receive Zone I pay for all classifications.

All jobs or projects located in the area outside the identified boundary above, but less than 50 miles from the Portland City Hall shall receive Zone II pay for all classifications.

All jobs or projects located more than 50 miles from the Portland City Hall, but outside the identified border above, shall receive Zone III pay for all classifications.

For the following cities: ALBANY; BEND; COOS BAY; EUGENE; GRANTS PASS; KLAMATH FALLS; MEDFORD; ROSEBURG

All jobs or projects located within 30 miles of the respective city hall of the above mentioned cities shall receive Zone I pay for all classifications.

All jobs or projects located more than 30 miles and less than 50 miles from the respective city hall of the above mentioned cities shall receive Zone II pay for all classifications.

All jobs or projects located more than 50 miles from the respective city hall of the above mentioned cities shall receive Zone III pay for all classifications.

POWER EQUIPMENT OPERATORS CLASSIFICATIONS

Group 1

Concrete Batch Plan and or Wet mix three (3) units or more; Crane, Floating one hundred and fifty (150) ton but less than two hundred and fifty (250) ton; Crane, two hundred (200) ton through two hundred ninety nine (299) ton with two hundred foot (200') boom or less (including jib, inserts and/or attachments); Crane, ninety (90) ton through one hundred ninety nine (199) ton with over two hundred (200') boom Including jib, inserts and/or attachments); Crane, Tower Crane with one hundred seventy five foot (175') tower or less and with less than two hundred foot (200') jib; Crane, Whirley ninety (90) ton and over; Helicopter when used in erecting work

Group 1A

Crane, floating two hundred fifty (250) ton and over; Crane, two hundred (200) ton through two hundred ninety nine (299) ton, with over two hundred foot (200') boom (including jib, inserts and/or attachments); Crane, three hundred (300) ton through three hundred ninety nine (399) ton; Crane, Tower Crane with over one hundred seventy five foot (175') tower or over two hundred foot (200') jib; Crane, tower Crane on rail system or 2nd tower or more in work radius

Group 1B

Crane, three hundred (300) ton through three hundred ninety nine (399) ton, with over two hundred foot (200') boom (including jib, inserts and/or attachments); Floating crane, three hundred fifty (350) ton and over; Crane, four hundred (400) ton and over

Group 2

Asphalt Plant (any type); Asphalt Roto-Mill, pavement profiler eight foot (8') lateral cut and over; Auto Grader or "Trimmer"; Blade, Robotic; Bulldozer, Robotic Equipment (any type); Bulldozer, over one hundred twenty thousand (120,000) lbs. and above; Concrete Batch Plant and/or Wet Mix one (1) and two (2) drum; Concrete Diamond Head Profiler; Canal Trimmer; Concrete, Automatic Slip Form Paver (Assistant to the Operator required); Crane, Boom Truck fifty (50) ton and with over one hundred fifty foot (150') boom and over; Crane, Floating (derrick barge) thirty (30) ton but less than one hundred fifty (150) ton; Crane, Cableway twenty-five (25) ton and over; Crane, Floating Clamshell three (3) cu. Yds. And over; Crane, ninety (90) ton through one hundred ninety nine (199) ton up to and including two hundred foot (200') of boom (including jib inserts and/or attachments); Crane, fifty (50) ton through eighty nine (89) ton with over one hundred fifty foot (150') boom (including jib inserts and/or attachments); Crane, Whirley under ninety (90) ton; Crusher Plant; Excavator over one hundred thirty thousand (130,000) lbs.; Loader one hundred twenty thousand (120,000) lbs. and above; Remote Controlled Earth Moving Equipment; Shovel, Dragline, Clamshell, five (5) cu. Yds. And over; Underwater Equipment remote or otherwise, when used in construction work; Wheel Excavator any size

Group 3

Bulldozer, over seventy thousand (70,000) lbs. up to and including one hundred twenty thousand (120,000) lbs.; Crane, Boom Truck fifty (50) ton and over with less than one hundred fifty foot (150') boom; Crane, fifty (50) ton through eighty nine (89) ton with one hundred fifty foot (150') boom or less (including jib inserts and/or attachments); Crane, Shovel, Dragline or Clamshell three (3) cu. yds. but less than five (5) cu. Yds.; Excavator over eighty thousand (80,000) lbs. through one hundred thirty thousand (130,000) lbs.; Loader sixty thousand (60,000) lbs. and less than one hundred twenty thousand (120,000) lbs.

Group 4

Asphalt, Screed; Asphalt Paver; Asphalt Roto-Mill, pavement profiler, under eight foot (8') lateral cut; Asphalt, Material Transfer Vehicle Operator; Back Filling Machine; Backhoe, Robotic, track and wheel type up to and including twenty thousand (20,000) lbs. with any attachments; Blade (any type); Boatman; Boring Machine; Bulldozer over twenty thousand (20,000) lbs. and more than one hundred (100) horse up to seventy thousand (70,000) lbs.; Cable-Plow (any type); Cableway up to twenty five (25) ton; Cat Drill (John Henry); Chippers; Compactor, multi-engine; Compactor, Robotic; Compactor with blade self-propelled; Concrete, Breaker; Concrete, Grout Plant; Concrete, Mixer Mobile; Concrete, Paving Road Mixer; Concrete, Reinforced Tank Banding Machine; Crane, Boom Truck twenty (20) ton and under fifty (50) ton; Crane, Bridge Locomotive, Gantry and Overhead; Crane, Carry Deck; Crane, Chicago Boom and similar types; Crane, Derrick Operator, under one hundred (100) ton; Crane, Floating Clamshell, Dragline, etc. Operator, under three (3) cu. yds. Or less than thirty (30) ton; Crane, under fifty (50) ton; Crane, Quick Tower under one hundred foot (100') in height and less than one hundred fifty foot (150') jib (on rail included); Diesel-Electric Engineer (Plant or Floating); Directional Drill over twenty thousand (20,000) lbs. pullback; Drill Cat Operator; Drill Doctor and/or Bit Grinder; Driller, Percussion, Diamond, Core, Cable, Rotary and similar type; Excavator Operator over twenty thousand (20,000) lbs. through eighty thousand (80,000) lbs.; Generator Operator; Grade-all; Guardrail Machines, i.e. punch, auger, etc.; Hammer Operator (Piledriver); Hoist, stiff leg, guy derrick or similar type, fifty (50) ton and over; Hoist, two (2) drums or more; Hydro Axe (loader mounted or similar type); Jack Operator, Elevating Barges, Barge Operator, self-unloading; Loader Operator, front end and overhead, twenty five thousand (25,000) lbs. and less than sixty thousand (60,000) lbs.; Log Skidders; Piledriver Operator (not crane type); Pipe, Bending, Cleaning, Doping and Wrapping Machines; Rail, Ballast Tamper Multi-Purpose; Rubber-tired Dozers and Pushers; Scraper, all types; Side-Boom; Skip Loader, Drag Box; Strump Grinder (loader mounted or similar type); Surface Heater and Planer; Tractor, rubber-tired, over fifty (50) HP Flywheel; Trenching Machine three foot (3') depth and deeper; Tub Grinder (used for wood debris); Tunnel Boring Machine Mechanic; Tunnel, Mucking Machine; Ultra High Pressure Water Jet Cutting Tool System Operator; Vacuum Blasting Machine Operator; Water pulls, Water wagons

Group 5

Asphalt, Extrusion Machine; Asphalt, Roller (any asphalt mix); Asphalt, Roto-Mill pavement profiler ground man; Bulldozer, twenty thousand (20,000) lbs. or less, or one hundred (100) horse or less; Cement Pump; Chip Spreading Machine; Churn Drill and Earth Boring Machine; Compactor, self-propelled without blade; Compressor, (any power) one thousand two hundred fifty (1,250) cu. ft. and over, total capacity; Concrete, Batch Plant Quality control; Concrete, Combination Mixer and compressor operator, gunite work; Concrete, Curb Machine, Mechanical Berm, Curb and/or Curb and Gutter; Concrete, Finishing Machine; Concrete, Grouting Machine; Concrete, Internal Full Slab Vibrator Operator; Concrete, Joint Machine; Concrete, Mixer single drum, any capacity; Concrete, Paving Machine eight foot (8') or less; Concrete, Planer; Concrete, Pump; Concrete, Pump Truck; Concrete, Pumpcrete Operator (any type); Concrete, Slip Form Pumps, power driven hydraulic lifting device for concrete forms; Conveyored Material Hauler; Crane, Boom Truck under twenty (20) tons; Crane, Boom Type lifting device, five (5) ton capacity or less; Drill, Directional type less than twenty thousand (20,000) lbs. pullback; Fork Lift, over ten (10) ton or Robotic; Helicopter Hoist; Hoist Operator, single drum; Hydraulic Backhoe track type up to and including twenty thousand (20,000) lbs.; Hydraulic Backhoe wheel type (any make); Laser Screed; Loaders, rubber-tired type, less than twenty five thousand (25,000) lbs.; Pavement Grinder and/or Grooving Machine (riding type); Pipe, cast in place Pipe Laying Machine; Pulva-Mixer or similar types; Pump Operator, more than five (5) pumps (any size); Rail, Ballast Compactor, Regulator, or Tamper machines; Service Oiler (Greaser); Sweeper Self-Propelled; Tractor, Rubber-Tired, fifty (50) HP flywheel and under; Trenching Machine Operator, maximum digging capacity three foot (3') depth; Tunnel, Locomotive, Dinkey; Tunnel, Power Jumbo setting slip forms, etc.

Group 6

Asphalt, Pugmill (any type); Asphalt, Raker; Asphalt, Truck Mounted Asphalt Spreader, with Screed; Auger Oiler; Boatman; Bobcat, skid steer (less than one (1) yard); Broom, self-propelled; Compressor Operator (any power) under 1,250 cu. ft. total capacity; Concrete Curing Machine (riding type); Concrete Saw; Conveyor Operator or Assistant; Crane, Tugger; Crusher Feederman; Crusher Oiler; Deckhand; Drill, Directional Locator; Fork Lift; Grade Checker; Guardrail Punch Oiler; Hydrographic Seeder Machine, straw, pulp or seed; Hydrostatic Pump Operator; Mixer Box (CTB, dry batch, etc.); Oiler; Plant Oiler; Pump (any power); Rail, Brakeman, Switchman, Motorman; Rail, Tamping Machine, mechanical, self-propelled; Rigger; Roller grading (not asphalt); Truck, Crane Oiler-Driver

IRON0014-005 01/02/2023

ADAMS, ASOTIN, BENTON, COLUMBIA, DOUGLAS, FERRY, FRANKLIN,
GARFIELD, GRANT, LINCOLN, OKANOGAN, PEND ORIELLE, SPOKANE,
STEVENS, WALLA WALLA AND WHITMAN COUNTIES

	Rates	Fringes
IRONWORKER.....	\$ 37.11	31.57

IRON0029-002 01/02/2023

CLARK, COWLITZ, KLICKITAT, PACIFIC, SKAMANIA, AND WAHKAIKUM
COUNTIES

	Rates	Fringes
IRONWORKER.....	\$ 42.27	32.57

IRON0086-002 01/02/2023

YAKIMA, KITTITAS AND CHELAN COUNTIES

	Rates	Fringes
IRONWORKER.....	\$ 37.11	31.57

IRON0086-004 01/02/2023

CLALLAM, GRAYS HARBOR, ISLAND, JEFFERSON, KING, KITSAP, LEWIS,
MASON, PIERCE, SKAGIT, SNOHOMISH, THURSTON, AND WHATCOM COUNTIES

	Rates	Fringes
IRONWORKER.....	\$ 50.90	32.57

* LABO0238-004 06/01/2023

A-1 AREA: ASOTIN, BENTON, FRANKLIN, GARFIELD, LINCOLN, SPOKANE, WALLA WALLA, & WHITMAN COUNTIES

A-2 AREA: ADAMS, COLUMBIA, DOUGLAS (East of 120th Meridian), FERRY, GRANT, OKANOGAN, PEND OREILLE, & STEVENS COUNTIES

	Rates	Fringes
LABORER (A-1)		
GROUP 1	\$ 30.88	15.70
GROUP 2	\$ 33.72	15.70
GROUP 3	\$ 34.03	15.70
GROUP 4	\$ 34.33	15.70
GROUP 5	\$ 34.64	15.70
LABORER (A-2)		
GROUP 1.....	\$ 33.88	15.60
GROUP 2.....	\$ 36.72	15.60
GROUP 3.....	\$ 37.03	15.60
GROUP 4.....	\$ 37.33	15.60
GROUP 5.....	\$ 37.64	15.60

Zone Differential (Add to Zone 1 rate): \$2.00

BASE POINTS: Spokane, Pasco, Lewiston

Zone 1: 0-45 radius miles from the main post office.

Zone 2: 45 radius miles and over from the main post office.

LABORERS CLASSIFICATIONS

GROUP 1: Flagman; Landscape Laborer; Scaleman; Traffic Control Maintenance Laborer (to include erection and maintenance of barricades, signs and relief of flagperson); Window Washer/Cleaner (detail cleanup, such as, but not limited to cleaning floors, ceilings, walls, windows, etc. prior to final acceptance by the owner)

GROUP 2: Asbestos Abatement Worker; Brush Hog Feeder; Carpenter Tender; Cement Handler; Clean-up Laborer; Concrete Crewman (to include stripping of forms, hand operating jacks on slip form construction, application of concrete curing compounds, pumpcrete machine, signaling, handling the nozzle of squeezecrete or similar machine, 6 inches and smaller); Confined Space Attendant; Concrete Signalman; Crusher Feeder; Demolition (to include clean-up, burning, loading, wrecking and salvage of all material); Dumpman; Fence Erector; Firewatch; Form Cleaning Machine Feeder, Stacker; General Laborer; Grout Machine Header Tender; Guard Rail (to include guard rails, guide and reference posts, sign posts, and right-of-way markers); Hazardous Waste Worker, Level D (no respirator is used and skin protection is minimal); Miner, Class "A" (to include

all bull gang, concrete crewman, dumpman and pumpcrete crewman, including distributing pipe, assembly & dismantle, and nipper); Nipper; Riprap Man; Sandblast Tailhoseman; Scaffold Erector (wood or steel); Stake Jumper; Structural Mover (to include separating foundation, preparation, cribbing, shoring, jacking and unloading of structures); Tailhoseman (water nozzle); Timber Bucker and Faller (by hand); Track Laborer (RR); Truck Loader; Well-Point Man; All Other Work Classifications Not Specially Listed Shall Be Classified As General Laborer

GROUP 3: Asphalt Roller, walking; Cement Finisher Tender; Concrete Saw, walking; Demolition Torch; Dope Pot Firemen, non-mechanical; Driller Tender (when required to move and position machine); Form Setter, Paving; Grade Checker using level; Hazardous Waste Worker, Level C (uses a chemical "splash suit" and air purifying respirator); Jackhammer Operator; Miner, Class "B" (to include brakeman, finisher, vibrator, form setter); Nozzleman (to include squeeze and flo-crete nozzle); Nozzleman, water, air or steam; Pavement Breaker (under 90 lbs.); Pipelayer, corrugated metal culvert; Pipelayer, multi-plate; Pot Tender; Power Buggy Operator; Power Tool Operator, gas, electric, pneumatic; Railroad Equipment, power driven, except dual mobile power spiker or puller; Railroad Power Spiker or Puller, dual mobile; Rodder and Spreader; Tamper (to include operation of Barco, Essex and similar tampers); Trencher, Shawnee; Tugger Operator; Wagon Drills; Water Pipe Liner; Wheelbarrow (power driven)

GROUP 4: Air and Hydraulic Track Drill; Asphalt Raker; Brush Machine (to include horizontal construction joint cleanup brush machine, power propelled); Caisson Worker, free air; Chain Saw Operator and Faller; Concrete Stack (to include laborers when laborers working on free standing concrete stacks for smoke or fume control above 40 feet high); Gunitite (to include operation of machine and nozzle); Hazardous Waste Worker, Level B (uses same respirator protection as Level A. A supplied air line is provided in conjunction with a chemical "splash suit"); High Scaler; Laser Beam Operator (to include grade checker and elevation control); Miner, Class C (to include miner, nozzleman for concrete, laser beam operator and rigger on tunnels); Monitor Operator (air track or similar mounting); Mortar Mixer; Nozzleman (to include jet blasting nozzleman, over 1,200 lbs., jet blast machine power propelled, sandblast nozzle); Pavement Breaker (90 lbs. and over); Pipelayer (to include working topman, caulker, collarman, jointer, mortarman, rigger, jacker, shorer, valve or meter installer); Pipewrapper; Plasterer Tender; Vibrators (all)

GROUP 5 - Drills with Dual Masts; Hazardous Waste Worker, Level A (utilizes a fully encapsulated suit with a self-contained breathing apparatus or a supplied air line); Miner Class "D", (to include raise and shaft miner, laser beam operator on riases and shafts)

 * LABO0238-006 06/01/2023

COUNTIES EAST OF THE 120TH MERIDIAN: ADAMS, ASOTIN, BENTON,
 CHELAN, COLUMBIA, DOUGLAS, FERRY, FRANKLIN, GARFIELD, GRANT,
 LINCOLN, OKANOGAN, PEND OREILLE, STEVENS, SPOKANE, WALLA WALLA,
 WHITMAN

	Rates	Fringes
Hod Carrier.....	\$ 34.97	15.70

LABO0242-003 06/01/2022

KING COUNTY

	Rates	Fringes
LABORER		
GROUP 1.....	\$ 29.82	13.80
GROUP 2A.....	\$ 34.20	13.80
GROUP 3.....	\$ 42.86	13.80
GROUP 4.....	\$ 43.90	13.80
GROUP 5.....	\$ 44.62	13.80
Group 6.....	\$ 45.91	13.90

BASE POINTS: BELLINGHAM, MT. VERNON, EVERETT, SEATTLE, KENT,
 TACOMA, OLYMPIA, CENTRALIA, ABERDEEN, SHELTON, PT.
 TOWNSEND, PT. ANGELES, AND BREMERTON

- ZONE 1 - Projects within 25 radius miles of the respective city hall
- ZONE 2 - More than 25 but less than 45 radius miles from the respective city hall
- ZONE 3 - More than 45 radius miles from the respective city hall

ZONE DIFFERENTIAL (ADD TO ZONE 1 RATES):
 ZONE 2 - \$1.00
 ZONE 3 - \$1.30

BASE POINTS: CHELAN, SUNNYSIDE, WENATCHEE, AND YAKIMA

- ZONE 1 - Projects within 25 radius miles of the respective city hall
- ZONE 2 - More than 25 radius miles from the respective city hall

ZONE DIFFERENTIAL (ADD TO ZONE 1 RATES):
 ZONE 2 - \$2.25

LABORERS CLASSIFICATIONS

GROUP 1: Landscaping and Planting; Watchman; Window Washer/Cleaner (detail clean-up, such as but not limited to cleaning floors, ceilings, walls, windows, etc., prior to final acceptance by the owner)

GROUP 2A: Batch Weighman; Crusher Feeder; Fence Laborer; Flagman; Pilot Car

GROUP 3: General Laborer; Air, Gas, or Electric Vibrating Screed; Asbestos Abatement Laborer; Ballast Regulator Machine; Brush Cutter; Brush Hog Feeder; Burner; Carpenter Tender; Cement Finisher Tender; Change House or Dry Shack; Chipping Gun (under 30 lbs.); Choker Setter; Chuck Tender; Clean-up Laborer; Concrete Form Stripper; Curing Laborer; Demolition (wrecking and moving including charred material); Ditch Digger; Dump Person; Fine Graders; Firewatch; Form Setter; Gabian Basket Builders; Grout Machine Tender; Grinders; Guardrail Erector; Hazardous Waste Worker (Level C: uses a chemical "splash suit" and air purifying respirator); Maintenance Person; Material Yard Person; Pot Tender; Rip Rap Person; Riggers; Scale Person; Sloper Sprayer; Signal Person; Stock Piler; Stake Hopper; Toolroom Man (at job site); Topper-Tailer; Track Laborer; Truck Spotter; Vinyl Seamer

GROUP 4: Cement Dumper-Paving; Chipping Gun (over 30 lbs.); Clary Power Spreader; Concrete Dumper/Chute Operator; Concrete Saw Operator; Drill Operator (hydraulic, diamond, aiartrac); Faller and Bucker Chain Saw; Grade Checker and Transit Person; Groutmen (pressure) including post tension beams; Hazardous Waste Worker (Level B: uses same respirator protection as Level A. A supplied air line is provided in conjunction with a chemical "splash suit"); High Scaler; Jackhammer; Laserbeam Operator; Manhole Builder-Mudman; Nozzleman (concrete pump, green cutter when using combination of high pressure air and water on concrete and rock, sandblast, gunite, shotcrete, water blaster, vacuum blaster); Pavement Breaker; Pipe Layer and Caulker; Pipe Pot Tender; Pipe Reliner (not insert type); Pipe Wrapper; Power Jacks; Railroad Spike Puller-Power; Raker-Asphalt; Rivet Buster; Rodder; Sloper (over 20 ft); Spreader (concrete); Tamper and Similar electric, air and glas operated tool; Timber Person-sewer (lagger shorer and cribber); Track Liner Power; Tugger Operator; Vibrator; Well Point Laborer

GROUP 5: Caisson Worker; Mortarman and Hodcarrier; Powderman; Re-Timberman; Hazardous Waste Worker (Level A: utilizes a fully encapsulated suit with a self-contained breathing apparatus or a supplied air line).

Group 6: Miner

LABO0252-010 06/01/2022

CLALLAM, GRAYS HARBOR, JEFFERSON, KITSAP, LEWIS, MASON, PACIFIC
(EXCLUDING SOUTHWEST), PIERCE, AND THURSTON COUNTIES

	Rates	Fringes
LABORER		
GROUP 1.....	\$ 29.82	13.80
GROUP 2.....	\$ 34.20	13.80
GROUP 3.....	\$ 42.86	13.80
GROUP 4.....	\$ 43.90	13.80
GROUP 5.....	\$ 44.62	13.80

BASE POINTS: BELLINGHAM, MT. VERNON, EVERETT, SEATTLE, KENT,
TACOMA, OLYMPIA, CENTRALIA, ABERDEEN, SHELTON, PT.
TOWNSEND, PT. ANGELES, AND BREMERTON

ZONE 1 - Projects within 25 radius miles of the respective
city hall
 ZONE 2 - More than 25 but less than 45 radius miles from the
respective city hall
 ZONE 3 - More than 45 radius miles from the respective city
hall

ZONE DIFFERENTIAL (ADD TO ZONE 1 RATES):
 ZONE 2 - \$1.00
 ZONE 3 - \$1.30

BASE POINTS: CHELAN, SUNNYSIDE, WENATCHEE, AND YAKIMA

ZONE 1 - Projects within 25 radius miles of the respective
city hall
 ZONE 2 - More than 25 radius miles from the respective city
hall

ZONE DIFFERENTIAL (ADD TO ZONE 1 RATES):
 ZONE 2 - \$2.25

LABORERS CLASSIFICATIONS

GROUP 1: Landscaping and Planting; Watchman; Window
Washer/Cleaner (detail clean-up, such as but not limited to
cleaning floors, ceilings, walls, windows, etc., prior to
final acceptance by the owner)

GROUP 2: Batch Weighman; Crusher Feeder; Fence Laborer;
Flagman; Pilot Car

GROUP 3: General Laborer; Air, Gas, or Electric Vibrating Screed; Asbestos Abatement Laborer; Ballast Regulator Machine; Brush Cutter; Brush Hog Feeder; Burner; Carpenter Tender; Cement Finisher Tender; Change House or Dry Shack; Chipping Gun (under 30 lbs.); Choker Setter; Chuck Tender; Clean-up Laborer; Concrete Form Stripper; Curing Laborer; Demolition (wrecking and moving including charred material); Ditch Digger; Dump Person; Fine Graders; Firewatch; Form Setter; Gabian Basket Builders; Grout Machine Tender; Grinders; Guardrail Erector; Hazardous Waste Worker (Level C: uses a chemical "splash suit" and air purifying respirator); Maintenance Person; Material Yard Person; Pot Tender; Rip Rap Person; Riggers; Scale Person; Sloper Sprayer; Signal Person; Stock Piler; Stake Hopper; Toolroom Man (at job site); Topper-Tailer; Track Laborer; Truck Spotter; Vinyl Seamer

GROUP 4: Cement Dumper-Paving; Chipping Gun (over 30 lbs.); Clary Power Spreader; Concrete Dumper/Chute Operator; Concrete Saw Operator; Drill Operator (hydraulic, diamond, aiartrac); Faller and Bucker Chain Saw; Groutmen (pressure) including post tension beams; Hazardous Waste Worker (Level B: uses same respirator protection as Level A. A supplied air line is provided in conjunction with a chemical "splash suit"); Jackhammer; Laserbeam Operator; Manhole Builder-Mudman; Nozzleman (concrete pump, green cutter when using combination of high pressure air and water on concrete and rock, sandblast, gunite, shotcrete, water blaster, vacuum blaster); Pavement Breaker; Pipe Layer and Caulker; Pipe Pot Tender; Pipe Reliner (not insert type); Pipe Wrapper; Power Jacks; Railroad Spike Puller-Power; Raker-Asphalt; Rivet Buster; Rodder; Sloper (over 20 ft); Spreader (concrete); Tamper and Similar electric, air and glas operated tool; Timber Person-sewer (lagger shorer and cribber); Track Liner Power; Tugger Operator; Vibrator; Well Point Laborer

GROUP 5: Caisson Worker; Miner; Mortarman and Hodcarrier; Grade Checker and Transit Person; High Scaler; Powderman; Re-Timberman; Hazardous Waste Worker (Level A: utilizes a fully encapsulated suit with a self-contained breathing apparatus or a supplied airline).

LABO0292-008 06/01/2022

ISLAND, SAN JUAN, SKAGIT, SNOHOMISH, AND WHATCOM COUNTIES

	Rates	Fringes
LABORER		
GROUP 1.....	\$ 29.82	13.80
GROUP 2.....	\$ 34.20	13.80
GROUP 3.....	\$ 42.86	13.80
GROUP 4.....	\$ 43.90	13.80
GROUP 5.....	\$ 44.62	13.80

BASE POINTS: BELLINGHAM, MT. VERNON, EVERETT, SEATTLE, KENT, TACOMA, OLYMPIA, CENTRALIA, ABERDEEN, SHELTON, PT. TOWNSEND, PT. ANGELES, AND BREMERTON

ZONE 1 - Projects within 25 radius miles of the respective city hall
 ZONE 2 - More than 25 but less than 45 radius miles from the respective city hall
 ZONE 3 - More than 45 radius miles from the respective city hall

ZONE DIFFERENTIAL (ADD TO ZONE 1 RATES):
 ZONE 2 - \$1.00
 ZONE 3 - \$1.30

BASE POINTS: CHELAN, SUNNYSIDE, WENATCHEE, AND YAKIMA

ZONE 1 - Projects within 25 radius miles of the respective city hall
 ZONE 2 - More than 25 radius miles from the respective city hall

ZONE DIFFERENTIAL (ADD TO ZONE 1 RATES):
 ZONE 2 - \$2.25

LABORERS CLASSIFICATIONS

GROUP 1: Landscaping and Planting; Watchman; Window Washer/Cleaner (detail clean-up, such as but not limited to cleaning floors, ceilings, walls, windows, etc., prior to final acceptance by the owner)

GROUP 2: Batch Weighman; Crusher Feeder; Fence Laborer; Flagman; Pilot Car

GROUP 3: General Laborer; Air, Gas, or Electric Vibrating Screed; Asbestos Abatement Laborer; Ballast Regulator Machine; Brush Cutter; Brush Hog Feeder; Burner; Carpenter Tender; Cement Finisher Tender; Change House or Dry Shack; Chipping Gun (under 30 lbs.); Choker Setter; Chuck Tender; Clean-up Laborer; Concrete Form Stripper; Curing Laborer; Demolition (wrecking and moving including charred material); Ditch Digger; Dump Person; Fine Graders; Firewatch; Form Setter; Gabian Basket Builders; Grout Machine Tender; Grinders; Guardrail Erector; Hazardous Waste Worker (Level C: uses a chemical "splash suit" and air purifying respirator); Maintenance Person; Material Yard Person; Pot Tender; Rip Rap Person; Riggers; Scale Person; Sloper Sprayer; Signal Person; Stock Piler; Stake Hopper; Toolroom Man (at job site); Topper-Tailer; Track Laborer; Truck Spotter; Vinyl Seamer

GROUP 4: Cement Dumper-Paving; Chipping Gun (over 30 lbs.); Clary Power Spreader; Concrete Dumper/Chute Operator; Concrete Saw Operator; Drill Operator (hydraulic, diamond, aiartrac); Faller and Bucker Chain Saw; Grade Checker and Transit Person; Groutmen (pressure) including post tension beams; Hazardous Waste Worker (Level B: uses same respirator protection as Level A. A supplied air line is provided in conjunction with a chemical "splash suit"); High Scaler; Jackhammer; Laserbeam Operator; Manhole Builder-Mudman; Nozzleman (concrete pump, green cutter when using combination of high pressure air and water on concrete and rock, sandblast, gunite, shotcrete, water blaster, vacuum blaster); Pavement Breaker; Pipe Layer and Caulker; Pipe Pot Tender; Pipe Reliner (not insert type); Pipe Wrapper; Power Jacks; Railroad Spike Puller-Power; Raker-Asphalt; Rivet Buster; Rodder; Sloper (over 20 ft); Spreader (concrete); Tamper and Similar electric, air and glas operated tool; Timber Person-sewer (lagger shorer and cribber); Track Liner Power; Tugger Operator; Vibrator; Well Point Laborer

GROUP 5: Caisson Worker; Miner; Mortarman and Hodcarrier; Powderman; Re-Timberman; Hazardous Waste Worker (Level A: utilizes a fully encapsulated suit with a self-contained breathing apparatus or a supplied air line).

LABO0335-001 06/01/2022

CLARK, COWLITZ, KLICKITAT, PACIFIC (SOUTH OF A STRAIGHT LINE MADE BY EXTENDING THE NORTH BOUNDARY LINE OF WAHKIAKUM COUNTY WEST TO THE PACIFIC OCEAN), SKAMANIA AND WAHKIAKUM COUNTIES

	Rates	Fringes
Laborers:		
ZONE 1:		
GROUP 1.....	\$ 37.98	13.80
GROUP 2.....	\$ 38.76	13.80
GROUP 3.....	\$ 39.35	13.80
GROUP 4.....	\$ 39.85	13.80
GROUP 5.....	\$ 34.75	13.80
GROUP 6.....	\$ 31.61	13.80
GROUP 7.....	\$ 27.44	13.80

Zone Differential (Add to Zone 1 rates):
 Zone 2 \$ 0.65
 Zone 3 - 1.15
 Zone 4 - 1.70
 Zone 5 - 2.75

BASE POINTS: LONGVIEW AND VANCOUVER

ZONE 1: Projects within 30 miles of the respective city all.
 ZONE 2: More than 30 miles but less than 40 miles from the respective city hall.
 ZONE 3: More than 40 miles but less than 50 miles from the respective city hall.
 ZONE 4: More than 50 miles but less than 80 miles from the respective city hall.
 ZONE 5: More than 80 miles from the respective city hall.

LABORERS CLASSIFICATIONS

GROUP 1: Asphalt Plant Laborers; Asphalt Spreaders; Batch Weighman; Broomers; Brush Burners and Cutters; Car and Truck Loaders; Carpenter Tender; Change-House Man or Dry Shack Man; Choker Setter; Clean-up Laborers; Curing, Concrete; Demolition, Wrecking and Moving Laborers; Dumpers, road oiling crew; Dumpmen (for grading crew); Elevator Feeders; Median Rail Reference Post, Guide Post, Right of Way Marker; Fine Graders; Fire Watch; Form Strippers (not swinging stages); General Laborers; Hazardous Waste Worker; Leverman or Aggregate Spreader (Flaherty and similar types); Loading Spotters; Material Yard Man (including electrical); Pittsburgh Chipper Operator or Similar Types; Railroad Track Laborers; Ribbon Setters (including steel forms); Rip Rap Man (hand placed); Road Pump Tender; Sewer Labor; Signalman; Skipman; Slopers; Spraymen; Stake Chaser; Stockpiler; Tie Back Shoring; Timber Faller and Bucker (hand labor); Toolroom Man (at job site); Tunnel Bullgang (above ground); Weight-Man- Crusher (aggregate when used)

GROUP 2: Applicator (including pot power tender for same), applying protective material by hand or nozzle on utility lines or storage tanks on project; Brush Cutters (power saw); Burners; Choker Splicer; Clary Power Spreader and similar types; Clean- up Nozzleman-Green Cutter (concrete, rock, etc.); Concrete Power Buggyman; Concrete Laborer; Crusher Feeder; Demolition and Wrecking Charred Materials; Gunite Nozzleman Tender; Gunite or Sand Blasting Pot Tender; Handlers or Mixers of all Materials of an irritating nature (including cement and lime); Tool Operators (includes but not limited to: Dry Pack Machine; Jackhammer; Chipping Guns; Paving Breakers); Pipe Doping and Wrapping; Post Hole Digger, air, gas or electric; Vibrating Screed; Tampers; Sand Blasting (Wet); Stake-Setter; Tunnel-Muckers, Brakemen, Concrete Crew, Bullgang (underground)

GROUP 3: Asbestos Removal; Bit Grinder; Drill Doctor; Drill Operators, air tracks, cat drills, wagon drills, rubber-mounted drills, and other similar types including at crusher plants; Gunite Nozzleman; High Scalers, Strippers and Drillers (covers work in swinging stages, chairs or belts, under extreme conditions unusual to normal drilling, blasting, barring-down, or sloping and stripping); Manhole Builder; Powdermen; Concrete Saw Operator; Pwdermen; Power Saw Operators (Bucking and Falling); Pumpcrete Nozzlemen; Sand Blasting (Dry); Sewer Timberman; Track Liners, Anchor Machines, Ballast Regulators, Multiple Tampers, Power Jacks, Tugger Operator; Tunnel-Chuck Tenders, Nippers and Timbermen; Vibrator; Water Blaster

GROUP 4: Asphalt Raker; Concrete Saw Operator (walls); Concrete Nozzelman; Grade Checker; Pipelayer; Laser Beam (pipelaying)-applicable when employee assigned to move, set up, align; Laser Beam; Tunnel Miners; Motorman-Dinky Locomotive-Tunnel; Powderman-Tunnel; Shield Operator-Tunnel

GROUP 5: Traffic Flaggers

GROUP 6: Fence Builders

GROUP 7: Landscaping or Planting Laborers

LABO0335-019 06/01/2022

	Rates	Fringes
Hod Carrier.....	\$ 37.98	13.80

LABO0348-003 06/01/2022

CHELAN, DOUGLAS (W OF 12TH MERIDIAN), KITTITAS, AND YAKIMA COUNTIES

	Rates	Fringes
LABORER		
GROUP 1.....	\$ 25.37	13.80
GROUP 2.....	\$ 29.16	13.80
GROUP 3.....	\$ 31.94	13.80
GROUP 4.....	\$ 32.72	13.80
GROUP 5.....	\$ 32.09	13.19

BASE POINTS: BELLINGHAM, MT. VERNON, EVERETT, SEATTLE, KENT, TACOMA, OLYMPIA, CENTRALIA, ABERDEEN, SHELTON, PT. TOWNSEND, PT. ANGELES, AND BREMERTON

- ZONE 1 - Projects within 25 radius miles of the respective city hall
- ZONE 2 - More than 25 but less than 45 radius miles from the respective city hall
- ZONE 3 - More than 45 radius miles from the respective city hall

ZONE DIFFERENTIAL (ADD TO ZONE 1 RATES):
 ZONE 2 - \$1.00
 ZONE 3 - \$1.30

BASE POINTS: CHELAN, SUNNYSIDE, WENATCHEE, AND YAKIMA

- ZONE 1 - Projects within 25 radius miles of the respective city hall
- ZONE 2 - More than 25 radius miles from the respective city hall

ZONE DIFFERENTIAL (ADD TO ZONE 1 RATES):
 ZONE 2 - \$2.25

LABORERS CLASSIFICATIONS

- GROUP 1: Landscaping and Planting; Watchman; Window Washer/Cleaner (detail clean-up, such as but not limited to cleaning floors, ceilings, walls, windows, etc., prior to final acceptance by the owner)
- GROUP 2: Batch Weighman; Crusher Feeder; Fence Laborer; Flagman; Pilot Car

GROUP 3: General Laborer; Air, Gas, or Electric Vibrating Screed; Asbestos Abatement Laborer; Ballast Regulator Machine; Brush Cutter; Brush Hog Feeder; Burner; Carpenter Tender; Cement Finisher Tender; Change House or Dry Shack; Chipping Gun (under 30 lbs.); Choker Setter; Chuck Tender; Clean-up Laborer; Concrete Form Stripper; Curing Laborer; Demolition (wrecking and moving including charred material); Ditch Digger; Dump Person; Fine Graders; Firewatch; Form Setter; Gabian Basket Builders; Grout Machine Tender; Grinders; Guardrail Erector; Hazardous Waste Worker (Level C: uses a chemical "splash suit" and air purifying respirator); Maintenance Person; Material Yard Person; Pot Tender; Rip Rap Person; Riggers; Scale Person; Sloper Sprayer; Signal Person; Stock Piler; Stake Hopper; Toolroom Man (at job site); Topper-Tailer; Track Laborer; Truck Spotter; Vinyl Seamer

GROUP 4: Cement Dumper-Paving; Chipping Gun (over 30 lbs.); Clary Power Spreader; Concrete Dumper/Chute Operator; Concrete Saw Operator; Drill Operator (hydraulic, diamond, aiartrac); Faller and Bucker Chain Saw; Grade Checker and Transit Person; Groutmen (pressure) including post tension beams; Hazardous Waste Worker (Level B: uses same respirator protection as Level A. A supplied air line is provided in conjunction with a chemical "splash suit"); High Scaler; Jackhammer; Laserbeam Operator; Manhole Builder-Mudman; Nozzleman (concrete pump, green cutter when using combination of high pressure air and water on concrete and rock, sandblast, gunite, shotcrete, water blaster, vacuum blaster); Pavement Breaker; Pipe Layer and Caulker; Pipe Pot Tender; Pipe Reliner (not insert type); Pipe Wrapper; Power Jacks; Railroad Spike Puller-Power; Raker-Asphalt; Rivet Buster; Rodder; Sloper (over 20 ft); Spreader (concrete); Tamper and Similar electric, air and glas operated tool; Timber Person-sewer (lagger shorer and cribber); Track Liner Power; Tugger Operator; Vibrator; Well Point Laborer

GROUP 5: Caisson Worker; Miner; Mortarman and Hodcarrier; Powderman; Re-Timberman; Hazardous Waste Worker (Level A: utilizes a fully encapsulated suit with a self-contained breathing apparatus or a supplied air line).

PAIN0005-002 07/01/2022

STATEWIDE EXCEPT CLARK, COWLITZ, KLUCKITAT, PACIFIC (SOUTH),
SKAMANIA, AND WAHAKIAKUM COUNTIES

	Rates	Fringes
Painters:		
STRIPERS.....	\$ 33.37	18.53

PAIN0005-004 03/01/2009

CLALLAM, GRAYS HARBOR, ISLAND, JEFFERSON, KING, KITSAP, LEWIS,
MASON, PIERCE, SAN JUAN, SKAGIT, SNOHOMISH, THURSTON AND
WHATCOM COUNTIES

	Rates	Fringes
PAINTER.....	\$ 20.82	7.44

* PAIN0005-006 07/01/2018

ADAMS, ASOTIN; BENTON AND FRANKLIN (EXCEPT HANFORD SITE);
CHELAN, COLUMBIA, DOUGLAS, FERRY, GARFIELD, GRANT, KITTITAS,
LINCOLN, OKANOGAN, PEND OREILLE, SPOKANE, STEVENS, WALLA WALLA,
WHITMAN AND YAKIMA COUNTIES

	Rates	Fringes
PAINTER		
Application of Cold Tar		
Products, Epoxies, Polyure		
thanes, Acids, Radiation		
Resistant Material, Water		
and Sandblasting.....	\$ 30.19	11.71
Over 30'/Swing Stage Work..	\$ 22.20	7.98
Brush, Roller, Striping,		
Steam-cleaning and Spray....	\$ 22.94	11.61
Lead Abatement, Asbestos		
Abatement.....	\$ 21.50	7.98

*\$.70 shall be paid over and above the basic wage rates
listed for work on swing stages and high work of over 30
feet.

PAIN0055-003 07/01/2023

CLARK, COWLITZ, KLICKITAT, PACIFIC, SKAMANIA, AND WAHKIAKUM COUNTIES

	Rates	Fringes
PAINTER		
Brush & Roller.....	\$ 35.45	14.92
Spray and Sandblasting.....	\$ 35.45	14.92

All high work over 60 ft. = base rate + \$0.75

PAIN0055-006 01/01/2022

CLARK, COWLITZ, KLICKITAT, SKAMANIA and WAHKIAKUM COUNTIES

	Rates	Fringes
Painters:		
HIGHWAY & PARKING LOT		
STRIPER.....	\$ 48.17	16.00

PLAS0072-004 06/01/2023

ADAMS, ASOTIN, BENTON, CHELAN, COLUMBIA, DOUGLAS, FERRY, FRANKLIN, GARFIELD, GRANT, KITTITAS, LINCOLN, OKANOGAN, PEND OREILLE, SPOKANE, STEVENS, WALLA WALLA, WHITMAN, AND YAKIMA COUNTIES

	Rates	Fringes
CEMENT MASON/CONCRETE FINISHER		
ZONE 1.....	\$ 38.05	16.89

Zone Differential (Add to Zone 1 rate): Zone 2 - \$3.00

BASE POINTS: Spokane, Pasco, Lewiston; Wenatchee
Zone 1: 0 - 45 radius miles from the main post office
Zone 2: Over 45 radius miles from the main post office

PLAS0528-001 06/01/2023

CLALLAM, COWLITZ, GRAYS HARBOR, ISLAND, JEFFERSON, KING,
KITSAP, LEWIS, MASON, PACIFIC, PIERCE, SAN JUAN, SKAGIT,
SNOHOMISH, THURSTON, WAHKIAKUM AND WHATCOM COUNTIES

	Rates	Fringes
CEMENT MASON		
CEMENT MASON.....	\$ 52.10	20.27
COMPOSITION, TROWEL MACHINE, GRINDER, POWER TOOLS, GUNNITE NOZZLE.....	\$ 52.60	20.27
TROWELING MACHINE OPERATOR ON COMPOSITION.....	\$ 52.60	20.27

PLAS0555-002 06/01/2023

CLARK, KLICKITAT AND SKAMANIA COUNTIES

ZONE 1:

	Rates	Fringes
CEMENT MASON		
CEMENT MASONS DOING BOTH COMPOSITION/POWER MACHINERY AND SUSPENDED/HANGING SCAFFOLD..	\$ 45.06	19.95
CEMENT MASONS ON SUSPENDED, SWINGING AND/OR HANGING SCAFFOLD.....	\$ 44.19	19.95
CEMENT MASONS.....	\$ 43.33	19.95
COMPOSITION WORKERS AND POWER MACHINERY OPERATORS...	\$ 44.19	19.95

Zone Differential (Add To Zone 1 Rates):

- Zone 2 - \$0.65
- Zone 3 - 1.15
- Zone 4 - 1.70
- Zone 5 - 3.00

BASE POINTS: BEND, CORVALLIS, EUGENE, MEDFORD, PORTLAND,
SALEM, THE DALLES, VANCOUVER

- ZONE 1: Projects within 30 miles of the respective city hall
- ZONE 2: More than 30 miles but less than 40 miles from the
respective city hall.
- ZONE 3: More than 40 miles but less than 50 miles from the
respective city hall.
- ZONE 4: More than 50 miles but less than 80 miles from the
respective city hall.
- ZONE 5: More than 80 miles from the respective city hall

TEAM0037-002 06/01/2020

CLARK, COWLITZ, KLICKITAT, PACIFIC (South of a straight line made by extending the north boundary line of Wahkiakum County west to the Pacific Ocean), SKAMANIA, AND WAHKIAKUM COUNTIES

	Rates	Fringes
Truck drivers:		
ZONE 1		
GROUP 1.....	\$ 29.33	16.40
GROUP 2.....	\$ 29.46	16.40
GROUP 3.....	\$ 29.60	16.40
GROUP 4.....	\$ 29.89	16.40
GROUP 5.....	\$ 30.03	16.40
GROUP 6.....	\$ 30.31	16.40
GROUP 7.....	\$ 30.53	16.40

Zone Differential (Add to Zone 1 Rates):

Zone 2 - \$0.65
 Zone 3 - 1.15
 Zone 4 - 1.70
 Zone 5 - 2.75

BASE POINTS: ASTORIA, THE DALLES, LONGVIEW AND VANCOUVER

ZONE 1: Projects within 30 miles of the respective city hall.

ZONE 2: More than 30 miles but less than 40 miles from the respective city hall.

ZONE 3: More than 40 miles but less than 50 miles from the respective city hall.

ZONE 4: More than 50 miles but less than 80 miles from the respective city hall.

ZONE 5: More than 80 miles from the respective city hall.

TRUCK DRIVERS CLASSIFICATIONS

GROUP 1: A Frame or Hydra lift truck w/load bearing surface; Articulated Dump Truck; Battery Rebuilders; Bus or Manhaul Driver; Concrete Buggies (power operated); Concrete Pump Truck; Dump Trucks, side, end and bottom dumps, including Semi Trucks and Trains or combinations there of: up to and including 10 cu. yds.; Lift Jitneys, Fork Lifts (all sizes in loading, unloading and transporting material on job site); Loader and/or Leverman on Concrete Dry Batch Plant (manually operated); Pilot Car; Pickup Truck; Solo Flat Bed and misc. Body Trucks, 0-10 tons; Truck Tender; Truck Mechanic Tender; Water Wagons (rated capacity) up to 3,000 gallons; Transit Mix and Wet or Dry Mix - 5 cu. yds. and under; Lubrication Man, Fuel Truck Driver, Tireman, Wash Rack, Steam Cleaner or combinations; Team Driver; Slurry Truck Driver or Leverman; Tireman

GROUP 2: Boom Truck/Hydra-lift or Retracting Crane; Challenger; Dumpsters or similar equipment all sizes; Dump Trucks/Articulated Dumps 6 cu to 10 cu.; Flaherty Spreader Driver or Leverman; Lowbed Equipment, Flat Bed Semi-trailer or doubles transporting equipment or wet or dry materials; Lumber Carrier, Driver-Straddle Carrier (used in loading, unloading and transporting of materials on job site); Oil Distributor Driver or Leverman; Transit mix and wet or dry mix trucks: over 5 cu. yds. and including 7 cu. yds.; Vacuum Trucks; Water truck/Wagons (rated capacity) over 3,000 to 5,000 gallons

GROUP 3: Ammonia Nitrate Distributor Driver; Dump trucks, side, end and bottom dumps, including Semi Trucks and Trains or combinations thereof: over 10 cu. yds. and including 30 cu. yds. includes Articulated Dump Trucks; Self-Propelled Street Sweeper; Transit mix and wet or dry mix truck: over 7 cu yds. and including 11 cu yds.; Truck Mechanic-Welder-Body Repairman; Utility and Clean-up Truck; Water Wagons (rated capacity) over 5,000 to 10,000 gallons

GROUP 4: Asphalt Burner; Dump Trucks, side, end and bottom dumps, including Semi-Trucks and Trains or combinations thereof: over 30 cu. yds. and including 50 cu. yds. includes Articulated Dump Trucks; Fire Guard; Transit Mix and Wet or Dry Mix Trucks, over 11 cu. yds. and including 15 cu. yds.; Water Wagon (rated capacity) over 10,000 gallons to 15,000 gallons

GROUP 5: Composite Crewman; Dump Trucks, side, end and bottom dumps, including Semi Trucks and Trains or combinations thereof: over 50 cu. yds. and including 60 cu. yds. includes Articulated Dump Trucks

GROUP 6: Bulk Cement Spreader w/o Auger; Dry Pre-Batch concrete Mix Trucks; Dump trucks, side, end and bottom dumps, including Semi Trucks and Trains of combinations thereof: over 60 cu. yds. and including 80 cu. yds., and includes Articulated Dump Trucks; Skid Truck

GROUP 7: Dump Trucks, side, end and bottom dumps, including Semi Trucks and Trains or combinations thereof: over 80 cu. yds. and including 100 cu. yds., includes Articulated Dump Trucks; Industrial Lift Truck (mechanical tailgate)

* TEAM0174-001 06/01/2020

CLALLAM, GRAYS HARBOR, ISLAND, JEFFERSON, KING, KITSAP, LEWIS, MASON, PACIFIC (North of a straight line made by extending the north boundary line of Wahkiakum County west to the Pacific Ocean), PIERCE, SAN JUAN, SKAGIT, SNOHOMISH, THURSTON AND WHATCOM COUNTIES

	Rates	Fringes
Truck drivers:		
ZONE A:		
GROUP 1:.....	\$ 42.88	20.92
GROUP 2:.....	\$ 42.04	20.92
GROUP 3:.....	\$ 39.23	20.92
GROUP 4:.....	\$ 34.26	20.92
GROUP 5:.....	\$ 42.43	20.92

ZONE B (25-45 miles from center of listed cities*): Add \$.70 per hour to Zone A rates.

ZONE C (over 45 miles from centr of listed cities*): Add \$1.00 per hour to Zone A rates.

*Zone pay will be calculated from the city center of the following listed cities:

BELLINGHAM	CENTRALIA	RAYMOND	OLYMPIA
EVERETT	SHELTON	ANACORTES	BELLEVUE
SEATTLE	PORT ANGELES	MT. VERNON	KENT
TACOMA	PORT TOWNSEND	ABERDEEN	BREMERTON

TRUCK DRIVERS CLASSIFICATIONS

GROUP 1 - "A-frame or Hydralift" trucks and Boom trucks or similar equipment when "A" frame or "Hydralift" and Boom truck or similar equipment is used; Buggymobile; Bulk Cement Tanker; Dumpsters and similar equipment, Tournorockers, Tournowagon, Tournotrailer, Cat DW series, Terra Cobra, Le Tourneau, Westinghouse, Athye Wagon, Euclid Two and Four-Wheeled power tractor with trailer and similar top-loaded equipment transporting material: Dump Trucks, side, end and bottom dump, including semi-trucks and trains or combinations thereof with 16 yards to 30 yards capacity: Over 30 yards \$.15 per hour additional for each 10 yard increment; Explosive Truck (field mix) and similar equipment; Hyster Operators (handling bulk loose aggregates); Lowbed and Heavy Duty Trailer; Road Oil Distributor Driver; Spreader, Flaherty Transit mix used exclusively in heavy construction; Water Wagon and Tank Truck-3,000 gallons and over capacity

GROUP 2 - Bulllifts, or similar equipment used in loading or unloading trucks, transporting materials on job site; Dumpsters, and similar equipment, Tournorockers, Tournowagon, Turnotrailer, Cat. D.W. Series, Terra Cobra, Le Tourneau, Westinghouse, Athye wagon, Euclid two and four-wheeled power tractor with trailer and similar top-loaded equipment transporting material: Dump trucks, side, end and bottom dump, including semi-trucks and trains or combinations thereof with less than 16 yards capacity; Flatbed (Dual Rear Axle); Grease Truck, Fuel Truck, Greaser, Battery Service Man and/or Tire Service Man; Leverman and loader at bunkers and batch plants; Oil tank transport; Scissor truck; Slurry Truck; Sno-Go and similar equipment; Swampers; Straddler Carrier (Ross, Hyster) and similar equipment; Team Driver; Tractor (small, rubber-tired) (when used within Teamster jurisdiction); Vacuum truck; Water Wagon and Tank trucks-less than 3,000 gallons capacity; Winch Truck; Wrecker, Tow truck and similar equipment

GROUP 3 - Flatbed (single rear axle); Pickup Sweeper; Pickup Truck. (Adjust Group 3 upward by \$2.00 per hour for onsite work only)

GROUP 4 - Escort or Pilot Car

GROUP 5 - Mechanic

HAZMAT PROJECTS

Anyone working on a HAZMAT job, where HAZMAT certification is required, shall be compensated as a premium, in addition to the classification working in as follows:

LEVEL C: +\$.25 per hour - This level uses an air purifying respirator or additional protective clothing.

LEVEL B: +\$.50 per hour - Uses same respirator protection as Level A. Supplied air line is provided in conjunction with a chemical "splash suit."

LEVEL A: +\$.75 per hour - This level utilizes a fully-encapsulated suit with a self-contained breathing apparatus or a supplied air line.

TEAM0690-004 01/01/2019

ADAMS, ASOTIN, BENTON, CHELAN, COLUMBIA, DOUGLAS, FERRY, FRANKLIN, GARFIELD, GRANT KITTITAS, LINCOLN, OKANOGAN, PEND OREILLE, SPOKANE, STEVENS, WALLA WALLA, WHITMAN AND YAKIMA COUNTIES

	Rates	Fringes
Truck drivers: (AREA 1: SPOKANE ZONE CENTER: Adams, Chelan, Douglas, Ferry, Grant, Kittitas, Lincoln, Okanogan, Pen Oreille, Spokane, Stevens, and Whitman Counties		
AREA 1: LEWISTON ZONE CENTER: Asotin, Columbia, and Garfield Counties		
AREA 2: PASCO ZONE CENTER: Benton, Franklin, Walla Walla and Yakima Counties)		
AREA 1:		
GROUP 1.....	\$ 23.91	17.40
GROUP 2.....	\$ 26.18	17.40
GROUP 3.....	\$ 26.68	17.40
GROUP 4.....	\$ 27.01	17.40
GROUP 5.....	\$ 27.12	17.40
GROUP 6.....	\$ 27.29	17.40
GROUP 7.....	\$ 27.82	17.40
GROUP 8.....	\$ 28.18	17.40
AREA 2:		
GROUP 1.....	\$ 26.05	17.40
GROUP 2.....	\$ 28.69	17.40
GROUP 3.....	\$ 28.80	17.40
GROUP 4.....	\$ 29.13	17.40
GROUP 5.....	\$ 29.24	17.40
GROUP 6.....	\$ 29.24	17.40
GROUP 7.....	\$ 29.78	17.40
GROUP 8.....	\$ 30.10	17.40

Zone Differential (Add to Zone 1 rate: Zone 1 + \$2.00)

BASE POINTS: Spokane, Pasco, Lewiston

Zone 1: 0-45 radius miles from the main post office.

Zone 2: Outside 45 radius miles from the main post office

TRUCK DRIVERS CLASSIFICATIONS

GROUP 1: Escort Driver or Pilot Car; Employee Haul; Power Boat Hauling Employees or Material

GROUP 2: Fish Truck; Flat Bed Truck; Fork Lift (3000 lbs. and under); Leverperson (loading trucks at bunkers); Trailer Mounted Hydro Seeder and Mulcher; Seeder & Mulcher; Stationary Fuel Operator; Tractor (small, rubber-tired, pulling trailer or similar equipment)

GROUP 3: Auto Crane (2000 lbs. capacity); Buggy Mobile & Similar; Bulk Cement Tanks & Spreader; Dumptor (6 yds. & under); Flat Bed Truck with Hydraulic System; Fork Lift (3001-16,000 lbs.); Fuel Truck Driver, Steamcleaner & Washer; Power Operated Sweeper; Rubber-tired Tunnel Jumbo; Scissors Truck; Slurry Truck Driver; Straddle Carrier (Ross, Hyster, & similar); Tireperson; Transit Mixers & Truck Hauling Concrete (3 yd. to & including 6 yds.); Trucks, side, end, bottom & articulated end dump (3 yards to and including 6 yds.); Warehouseperson (to include shipping & receiving); Wrecker & Tow Truck

GROUP 4: A-Frame; Burner, Cutter, & Welder; Service Greaser; Trucks, side, end, bottom & articulated end dump (over 6 yards to and including 12 yds.); Truck Mounted Hydro Seeder; Warehouseperson; Water Tank truck (0-8,000 gallons)

GROUP 5: Dumptor (over 6 yds.); Lowboy (50 tons & under); Self-loading Roll Off; Semi-Truck & Trailer; Tractor with Steer Trailer; Transit Mixers and Trucks Hauling Concrete (over 6 yds. to and including 10 yds.); Trucks, side, end, bottom and end dump (over 12 yds. to & including 20 yds.); Truck-Mounted Crane (with load bearing surface either mounted or pulled, up to 14 ton); Vacuum Truck (super sucker, guzzler, etc.)

GROUP 6: Flaherty Spreader Box Driver; Flowboys; Fork Lift (over 16,000 lbs.); Dumps (Semi-end); Mechanic (Field); Semi-end Dumps; Transfer Truck & Trailer; Transit Mixers & Trucks Hauling Concrete (over 10 yds. to & including 20 yds.); Trucks, side, end, bottom and articulated end dump (over 20 yds. to & including 40 yds.); Truck and Pup; Tournarocker, DWs & similar with 2 or more 4 wheel-power tractor with trailer, gallonage or yardage scale, whichever is greater Water Tank Truck (8,001- 14,000 gallons); Lowboy(over 50 tons)

GROUP 7: Oil Distributor Driver; Stringer Truck (cable operated trailer); Transit Mixers & Trucks Hauling Concrete (over 20 yds.); Truck, side, end, bottom end dump (over 40 yds. to & including 100 yds.); Truck Mounted Crane (with load bearing surface either mounted or pulled (16 through 25 tons);

GROUP 8: Prime Movers and Stinger Truck; Trucks, side, end, bottom and articulated end dump (over 100 yds.); Helicopter Pilot Hauling Employees or Materials

Footnote A - Anyone working on a HAZMAT job, where HAZMAT certification is required, shall be compensated as a premium, in addition to the classification working in as follows:

LEVEL C-D: - \$.50 PER HOUR (This is the lowest level of protection. This level may use an air purifying respirator or additional protective clothing.

LEVEL A-B: - \$1.00 PER HOUR (Uses supplied air in conjunction with a chemical splash suit or fully encapsulated suit with a self-contained breathing apparatus.

Employees shall be paid Hazmat pay in increments of four(4) and eight(8) hours.

NOTE:

Trucks Pulling Equipment Trailers: shall receive \$.15/hour over applicable truck rate

WELDERS - Receive rate prescribed for craft performing operation to which welding is incidental.
=====

Note: Executive Order (EO) 13706, Establishing Paid Sick Leave for Federal Contractors applies to all contracts subject to the Davis-Bacon Act for which the contract is awarded (and any solicitation was issued) on or after January 1, 2017. If this contract is covered by the EO, the contractor must provide employees with 1 hour of paid sick leave for every 30 hours they work, up to 56 hours of paid sick leave each year. Employees must be permitted to use paid sick leave for their own illness, injury or other health-related needs, including preventive care; to assist a family member (or person who is like family to the employee) who is ill, injured, or has other health-related needs, including preventive care; or for reasons resulting from, or to assist a family member (or person who is like family to the employee) who is a victim of, domestic violence, sexual assault, or stalking. Additional information on contractor requirements and worker protections under the EO is available at <https://www.dol.gov/agencies/whd/government-contracts>.

Unlisted classifications needed for work not included within the scope of the classifications listed may be added after award only as provided in the labor standards contract clauses (29CFR 5.5 (a) (1) (iii)).

The body of each wage determination lists the classification and wage rates that have been found to be prevailing for the cited type(s) of construction in the area covered by the wage determination. The classifications are listed in alphabetical order of ""identifiers"" that indicate whether the particular rate is a union rate (current union negotiated rate for local), a survey rate (weighted average rate) or a union average rate (weighted union average rate).

Union Rate Identifiers

A four letter classification abbreviation identifier enclosed in dotted lines beginning with characters other than ""SU"" or ""UAVG"" denotes that the union classification and rate were prevailing for that classification in the survey. Example: PLUM0198-005 07/01/2014. PLUM is an abbreviation identifier of the union which prevailed in the survey for this classification, which in this example would be Plumbers. 0198 indicates the local union number or district council number where applicable, i.e., Plumbers Local 0198. The next number, 005 in the example, is an internal number used in processing the wage determination. 07/01/2014 is the effective date of the most current negotiated rate, which in this example is July 1, 2014.

Union prevailing wage rates are updated to reflect all rate changes in the collective bargaining agreement (CBA) governing this classification and rate.

Survey Rate Identifiers

Classifications listed under the ""SU"" identifier indicate that no one rate prevailed for this classification in the survey and the published rate is derived by computing a weighted average rate based on all the rates reported in the survey for that classification. As this weighted average rate includes all rates reported in the survey, it may include both union and non-union rates. Example: SULA2012-007 5/13/2014. SU indicates the rates are survey rates based on a weighted average calculation of rates and are not majority rates. LA indicates the State of Louisiana. 2012 is the year of survey on which these classifications and rates are based. The next number, 007 in the example, is an internal number used in producing the wage determination. 5/13/2014 indicates the survey completion date for the classifications and rates under that identifier.

Survey wage rates are not updated and remain in effect until a new survey is conducted.

Union Average Rate Identifiers

Classification(s) listed under the UAVG identifier indicate that no single majority rate prevailed for those

classifications; however, 100% of the data reported for the classifications was union data. EXAMPLE: UAVG-OH-0010 08/29/2014. UAVG indicates that the rate is a weighted union average rate. OH indicates the state. The next number, 0010 in the example, is an internal number used in producing the wage determination. 08/29/2014 indicates the survey completion date for the classifications and rates under that identifier.

A UAVG rate will be updated once a year, usually in January of each year, to reflect a weighted average of the current negotiated/CBA rate of the union locals from which the rate is based.

WAGE DETERMINATION APPEALS PROCESS

1.) Has there been an initial decision in the matter? This can be:

- * an existing published wage determination
- * a survey underlying a wage determination
- * a Wage and Hour Division letter setting forth a position on a wage determination matter
- * a conformance (additional classification and rate) ruling

On survey related matters, initial contact, including requests for summaries of surveys, should be with the Wage and Hour National Office because National Office has responsibility for the Davis-Bacon survey program. If the response from this initial contact is not satisfactory, then the process described in 2.) and 3.) should be followed.

With regard to any other matter not yet ripe for the formal process described here, initial contact should be with the Branch of Construction Wage Determinations. Write to:

Branch of Construction Wage Determinations
Wage and Hour Division
U.S. Department of Labor
200 Constitution Avenue, N.W.
Washington, DC 20210

2.) If the answer to the question in 1.) is yes, then an interested party (those affected by the action) can request review and reconsideration from the Wage and Hour Administrator (See 29 CFR Part 1.8 and 29 CFR Part 7). Write to:

Wage and Hour Administrator
U.S. Department of Labor
200 Constitution Avenue, N.W.
Washington, DC 20210

The request should be accompanied by a full statement of the

interested party's position and by any information (wage payment data, project description, area practice material, etc.) that the requestor considers relevant to the issue.

3.) If the decision of the Administrator is not favorable, an interested party may appeal directly to the Administrative Review Board (formerly the Wage Appeals Board). Write to:

Administrative Review Board
U.S. Department of Labor
200 Constitution Avenue, N.W.
Washington, DC 20210

4.) All decisions by the Administrative Review Board are final.

=====

END OF GENERAL DECISION"

COLVILLE CONFEDERATED TRIBES ROADWAY IMPROVEMENT PLANS

CALL BEFORE YOU DIG
1 (800) 424-5555
ONE CALL NUMBER
48 HOUR NOTICE REQUIRED

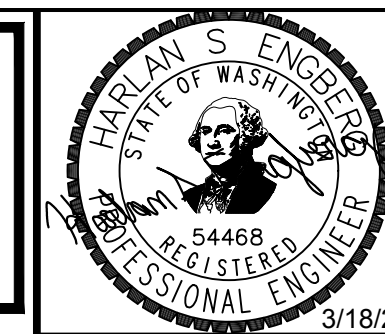

ROCKY RIVER HUD ROAD

MARCH, 2024



AREA MAP
NOT TO SCALE

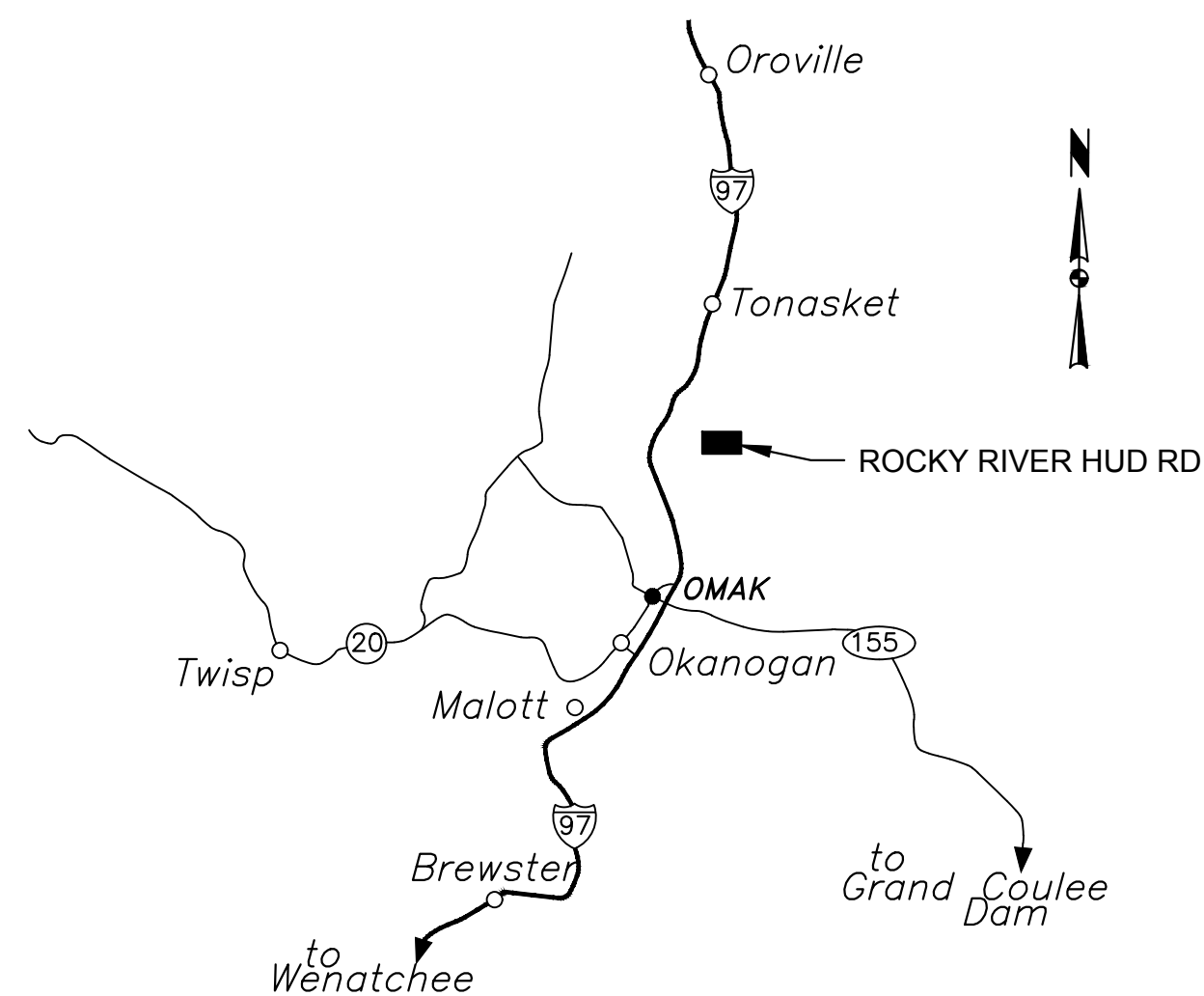

VICINITY MAP
NOT TO SCALE

NUMBER	SHEET TITLE
1	TITLE SHEET
2	SUMMARY OF QUANTITIES
3	TYPICAL ROADWAY SECTIONS
4	TOPOGRAPHIC SURVEY
5	EROSION CONTROL PLAN
6	DEMOLITION PLAN
7	PLAN AND PROFILE - STA 20+00 TO 26+00
8	PLAN AND PROFILE - STA 10+00 TO 12+44 AND 26+00 TO 32+00
9	PLAN AND PROFILE - STA 32+00 TO 39+09
10	PLAN AND PROFILE - STA 40+00 TO 42+19
11	PLAN AND PROFILE - STA 50+00 TO 51+47
12	INTERSECTION DETAILS
13	SIGNING AND STRIPING PLAN
14	EROSION CONTROL DETAILS
15	SITE CONSTRUCTION DETAILS
16	TRAFFIC CONTROL PLAN

LEGEND

NEW	EXISTING	DESCRIPTION
		BORING
		BUILDING
		BUSH OR SHRUB
		CABLE TV RISER
		CABLE TV RISER FLUSH
		CONCRETE
		CONTOUR
		CONTROL POINT
		CURB & GUTTER
		CULVERT
		DITCH
		EDGE OF ASPHALT
		EDGE OF GRAVEL
		ELECTRICAL BOX
		ELECTRICAL BOX FLUSH
		ELECTRIC - OVERHEAD
		ELECTRIC - UNDERGROUND
		FENCE - CHAIN LINK
		FENCE - WIRE
		FENCE - WOOD
		FIBER-OPTIC - UNDERGROUND
		FIRE HYDRANT
		GAS
		GATE
		GUARD RAIL
		GUY WIRE
		LIGHT POLE
		MAILBOX
		PAINT STRIPE
		POWER- UNDERGROUND
		POWER - OVERHEAD
		POWER POLE
		POWER VAULT OR TRANSFORMER
		SANITARY SEWER
		SANITARY SEWER MANHOLE
		STORM DRAIN
		TELEPHONE MANHOLE
		TELEPHONE RISER
		TELEPHONE LINE
		TEST PIT
		TRAFFIC SIGN
		TREE CONIFEROUS
		TREE DECIDUOUS
		WATERLINE
		WATER VALVE
		WATER METER

UTILITY LOCATION

THE LOCATION OF UNDERGROUND UTILITIES REPRESENTED ON THIS DRAWING HAVE BEEN DETERMINED FROM A FIELD SURVEY. THE NUMBER AND LOCATIONS OF ALL UNDERGROUND UTILITIES SHOWN ARE FOR INFORMATIONAL PURPOSES ONLY. THE CONTRACTOR SHALL MAKE HIS OWN INVESTIGATION TO DETERMINE THE EXACT INFORMATION NECESSARY TO PROTECT OR ACCESS ALL UNDERGROUND UTILITIES. THE CONTRACTOR SHALL CALL THE FOLLOWING NUMBER FOR ASSISTANCE: 1(800) 424-5555.

REV	DATE	REVISION



DRAWN BY: KJM
DESIGNED BY: HSE
QUALITY CHECK: MAS
DATE: 3/18/24
JOB NO.: S18-132
FIELDBOOK

ROADWAY IMPROVEMENTS - ROCKY RIVER HUD ROAD
COLVILLE CONFEDERATED TRIBES

TITLE SHEET

PROJECT LIMITS

ROCKY RIVER HUD RD

TOTAL LENGTH: 0.40 MILES

LENGTH: 0.40 MILES

ITEM NO.	TOTAL QUANTITY	UNIT	ITEM
PREPARATION ITEMS			
1	1	L.S.	MOBILIZATION
2	1	L.S.	CLEARING AND GRUBBING
3	1	L.S.	REMOVING MISCELLANEOUS TRAFFIC ITEM
GRADING ITEMS			
4	285	C.Y.	ROADWAY EXCAVATION INCL. HAUL
5	410	C.Y.	DITCH EXCAVATION INCL. HAUL
6	205	C.Y.	UNSUITABLE FOUNDATION EXCAVATION INCL. HAUL
7	205	C.Y.	GRAVEL BORROW INCL. HAUL
DRAINAGE ITEMS			
8	80	C.Y.	HAND-PLACED RIPRAP
9	1177	L.F.	PLAIN ST. CULV. PIPE 0.064 IN. TH., 12 IN. DIAM.
10	56	L.F.	PLAIN ST. CULV. PIPE 0.109 IN. TH., 18 IN. DIAM.
SURFACING ITEMS			
11	101	TON	CRUSHED SURFACING BASE COURSE
12	2,035	TON	CRUSHED SURFACING TOP COURSE
13	8,350	S.Y.	FULL DEPTH RECLAMATION
14	8,350	S.Y.	SHAPING, GRADING AND COMPACTING
HOT MIX ASPHALT			
15	1685	TON	HMA CL. 1/2 IN. PG 64H-28, 3" THICK
EROSION CONTROL ITEMS			
16	20	DAY	ESC LEAD
17	780	L.F.	WATTLE
18	20	HR	STREET CLEANING
19	1.5	ACRE	SEEDING, FERTILIZING, MULCHING, AND TACKIFIER
TRAFFIC ITEMS			
20	80	L.F.	PAINTED STOP LINE
21	L.S.	L.S.	PERMANENT SIGNING
22	L.S.	L.S.	PROJECT TEMPORARY TRAFFIC CONTROL
OTHER ITEMS			
23	31	S.Y.	CEMENT CONC. DRIVEWAY
24	L.S.	L.S.	ROADWAY SURVEYING
25	L.S.	L.S.	MATERIALS TESTING
26	7	EA.	MONUMENT CASE AND COVER
27	L.S.	L.S.	TRIMMING AND CLEANUP
28	L.S.	L.S.	SPCC PLAN
29	L.S.	L.S.	RECORD DRAWINGS
30	F.A.	F.A.	MINOR CHANGE
31	L.S.	L.S.	TERO (5%)

BID SCHEDULE A	BID SCHEDULE B	BID SCHEDULE C			
ROCKY RIVER HUD RD					
L.S.					
L.S.					
L.S.					
285					
410					
205					
205					
80					
1177					
56					
101					
2,035					
8,350					
8,350					
1685					
20					
780					
20					
1.5					
80					
L.S.					
L.S.					
31					
7	L.S.				
L.S.		L.S.			
L.S.					
L.S.					
L.S.					

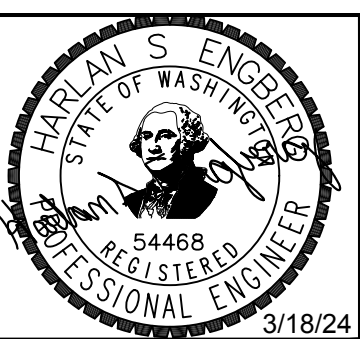

REV	DATE	REVISION



DRAWN BY: KJM
 DESIGNED BY: HSE
 QUALITY CHECK: MAS
 DATE: 3/18/24
 JOB NO. S18-132
 FIELDBOOK

ROADWAY IMPROVEMENTS - ROCKY RIVER HUD ROAD
COLVILLE CONFEDERATED TRIBES
SUMMARY OF QUANTITIES

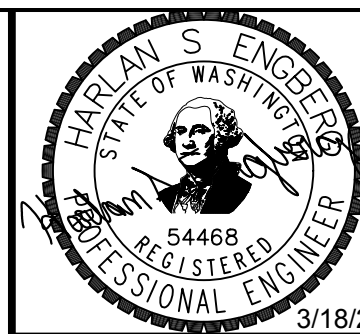

REVISION

DATE

REV



DRAWN BY: KJM
DESIGNED BY: HSE
QUALITY CHECK: MAS
DATE: 3/18/24
JOB NO. S18-132
FIELDBOOK

ROADWAY IMPROVEMENTS - ROCKY RIVER HUD ROAD
COLVILLE CONFEDERATED TRIBES
TYPICAL ROADWAY SECTIONS

DWG
SHEET 3 OF 16

CONSTRUCTION SPECIFICATIONS

- THE 2023 EDITION OF THE WSDOT STANDARD SPECIFICATIONS FOR ROAD, BRIDGE & MUNICIPAL CONSTRUCTION ARE THE MINIMUM STANDARDS. ADDITIONAL REQUIREMENTS BY THE COLVILLE CONFEDERATED TRIBES (CCT) AND/OR BUREAU OF INDIAN AFFAIRS (BIA) SHALL SUPERSEDE.
- CONTRACTORS WORKING WITHIN THE PROJECT BOUNDARIES ARE RESPONSIBLE FOR COMPLIANCE WITH ALL APPLICABLE SAFETY LAWS OF ANY JURISDICTIONAL BODY. THE CONTRACTOR SHALL BE RESPONSIBLE FOR ALL BARRICADES, SAFETY DEVICES AND CONTROL OF TRAFFIC WITHIN AND AROUND THE CONSTRUCTION AREA.
- ALL MATERIAL FURNISHED ON OR FOR THE PROJECT SHALL MEET THE MINIMUM REQUIREMENTS OF THE APPROVING AGENCIES OR AS SET FORTH HEREIN, WHICHEVER IS MORE RESTRICTIVE.
- CONTRACTORS SHALL PROVIDE PROOF THAT ALL MATERIALS INSTALLED ON THIS PROJECT MEET THE REQUIREMENTS OF ITEM #3 AT THE REQUEST OF THE AGENCY AND/OR THE ENGINEER.
- THE LOCATIONS OF EXISTING UNDERGROUND UTILITIES ARE SHOWN SCHEMATICALLY. THE CONTRACTOR SHALL DETERMINE THE EXACT LOCATION OF ALL EXISTING UTILITIES BEFORE COMMENCING WORK. CONTRACTOR SHALL BE FULLY RESPONSIBLE FOR ALL DAMAGE TO UNDERGROUND UTILITIES.
- CONTRACTORS SHALL OBTAIN ALL PERMITS REQUIRED BY COLVILLE CONFEDERATED TRIBES (CCT) AND/OR BUREAU OF INDIAN AFFAIRS (BIA) AND THE STATE OF WASHINGTON, EXCEPT AS NOTED IN SPECIAL PROVISIONS.
- THE CONTRACTOR SHALL PREVENT SOIL AND DEBRIS FROM BEING TRACKED ONTO CITY STREETS OR HIGHWAYS. IF SOIL AND/OR DEBRIS IS TRACKED ONTO THE CITY STREETS OR HIGHWAYS THE CONTRACTOR SHALL REMOVE THE DEBRIS AT THE END OF EACH WORKING DAY, AT CONTRACTOR'S EXPENSE.
- CONTRACTOR SHALL TEMPORARILY RELOCATE DRY UTILITIES AS NECESSARY TO ELIMINATE CONFLICTS DURING CONSTRUCTION.
- ALL ASPHALT CONCRETE PAVEMENT SHALL BE WSDOT HMA CLASS 1/2", PG 64H-28.
- ALL CRUSHED SURFACING TOP COURSE (CSTC) AND CRUSHED SURFACING BASE COURSE (CSBC) SHALL MEET WSDOT SPEC 9-03.9(3) AND COMPACTED TO 95% PER A.S.T.M. TEST METHOD D1557.
- ALL GRAVEL BORROW SHALL MEET WSDOT SPEC 9-03.14(1) AND BE COMPACTED TO 95% MOD. PER A.S.T.M. TEST METHOD D1557.

CONTRACTOR NOTES

- CONTRACTOR IS TO VERIFY ALL EXISTING CONDITIONS PRIOR TO CONSTRUCTION. CONTRACTOR SHALL NOTIFY ENGINEER OF ANY DISCREPANCIES BETWEEN THESE CONSTRUCTION DRAWINGS AND FIELD CONDITIONS BEFORE CONTINUING ANY WORK.
- CONTRACTOR TO MATCH NEW ASPHALT AND GRAVEL TO EXISTING SURROUNDING GRADES, TYP.
- CONTRACTOR SHALL PROTECT EXISTING ASPHALT, CONCRETE, CURB, FENCING, GATES, ELECTRICAL POLES, RISERS, AND GUY WIRES UNLESS INDICATED TO BE REMOVED. ANY DAMAGE TO EXISTING SURFACING OR SITE FEATURES SHALL BE REPAIRED AT THE CONTRACTORS OWN EXPENSE.
- CONTRACTOR TO IMPLEMENT EROSION CONTROL MEASURES AS REQUIRED TO PREVENT SEDIMENT FROM ENTERING ALL EXISTING AND NEW STORM DRAINAGE FACILITIES.
- CONTRACTOR SHALL PROVIDE A SET OF REDLINE MARKUPS DETAILING ANY APPROVED CHANGES TO THE ORIGINAL DESIGN MADE DURING THE CONSTRUCTION PROCESS.

GRADING AND STORMWATER NOTES

- THE 2023 EDITION OF THE WSDOT STANDARD SPECIFICATIONS FOR ROAD, BRIDGE & MUNICIPAL CONSTRUCTION ARE THE MINIMUM STANDARDS. ADDITIONAL REQUIREMENTS BY THE COLVILLE CONFEDERATED TRIBES (CCT) AND/OR BUREAU OF INDIAN AFFAIRS (BIA) SHALL SUPERSEDE.
- THE CONTRACTOR SHALL HAVE A COMPLETE SET OF APPROVED PLANS ON THE JOB SITE WHENEVER CONSTRUCTION IS IN PROGRESS. CONTRACTOR SHALL ALSO MAINTAIN ON SITE A COMPLETE SET OF RED LINE RECORD DRAWINGS INDICATING ALL APPROVED CHANGES TO THE ORIGINAL DRAWINGS.
- CONTRACTOR SHALL VERIFY EXISTING SITE CONDITIONS PRIOR TO CONSTRUCTION.
- CONTRACTOR SHALL VERIFY LOCATION AND ELEVATION OF EXISTING UTILITIES AT POINTS OF CONNECTION AND CROSSINGS PRIOR TO BEGINNING CONNECTION OR EXTENDING THROUGH CROSSING.
- ALL SPOT ELEVATIONS ARE TO FINISH GRADE UNLESS OTHERWISE NOTED.
- ALL STORM CULVERT PIPING SHALL BE PLAIN STEEL 0.064 IN. THICK, AS INDICATED ON PLANS.

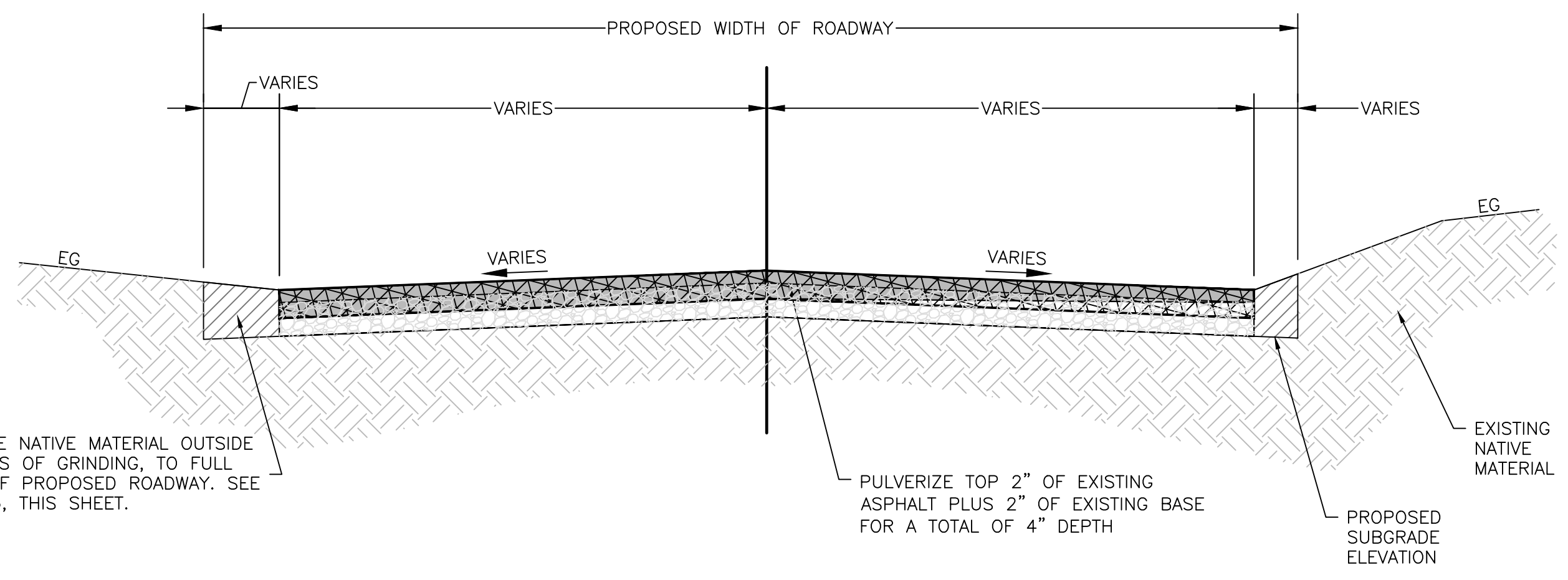

EXISTING ROADWAY SECTION
TYPICAL SECTION (A)

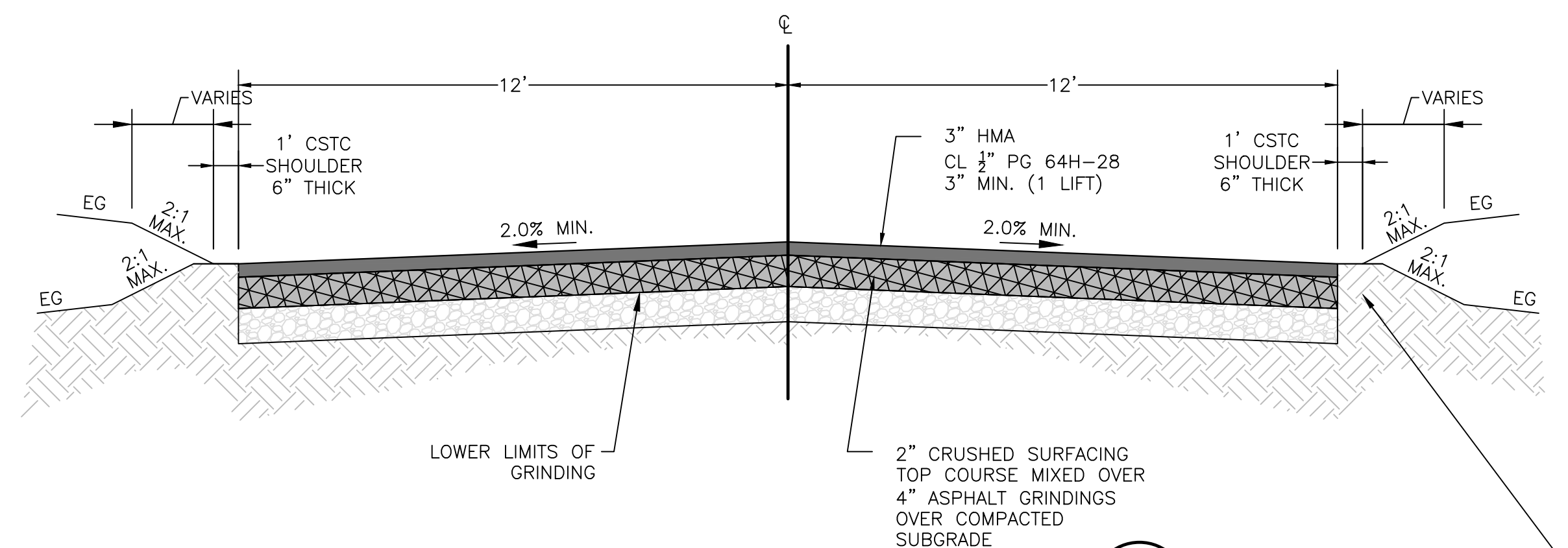

HUD ROAD SECTION
NOT TO SCALE (1)

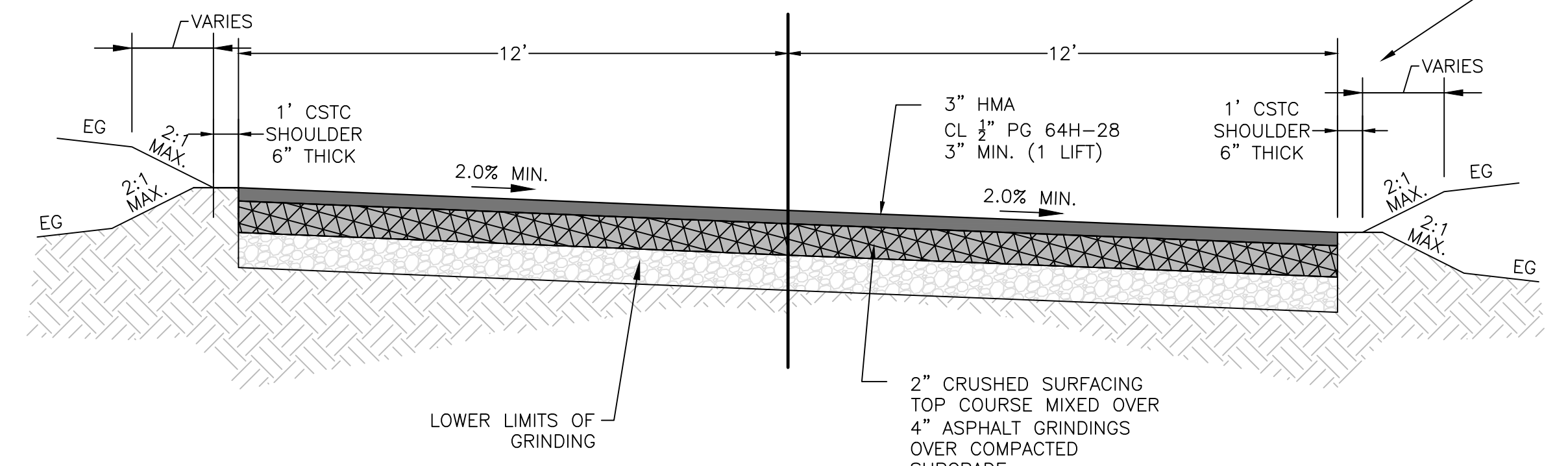

HUD ROAD SECTION
NOT TO SCALE (2)
STA. 31+50 TO 38+50

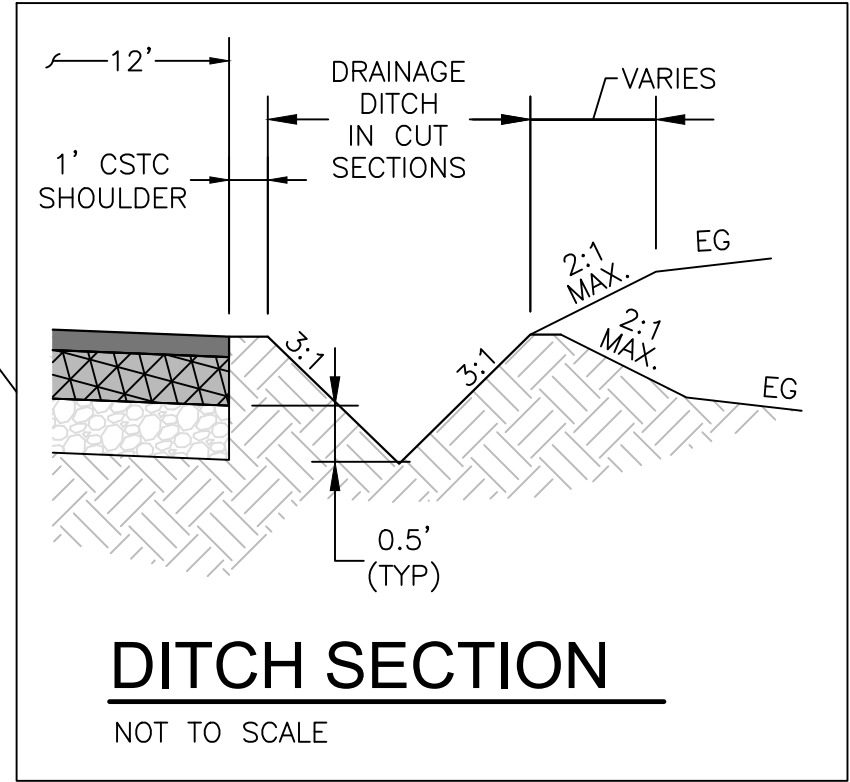

DITCH SECTION
NOT TO SCALE

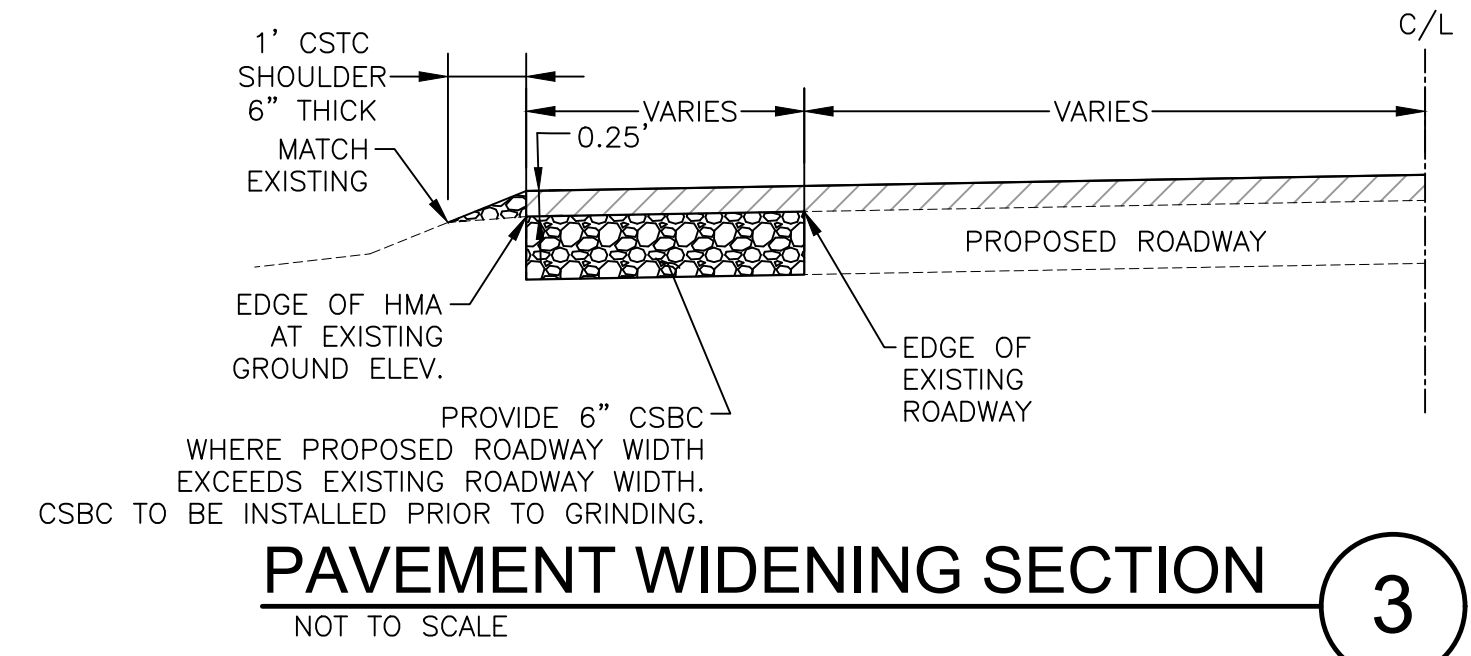

PAVEMENT WIDENING SECTION
NOT TO SCALE (3)

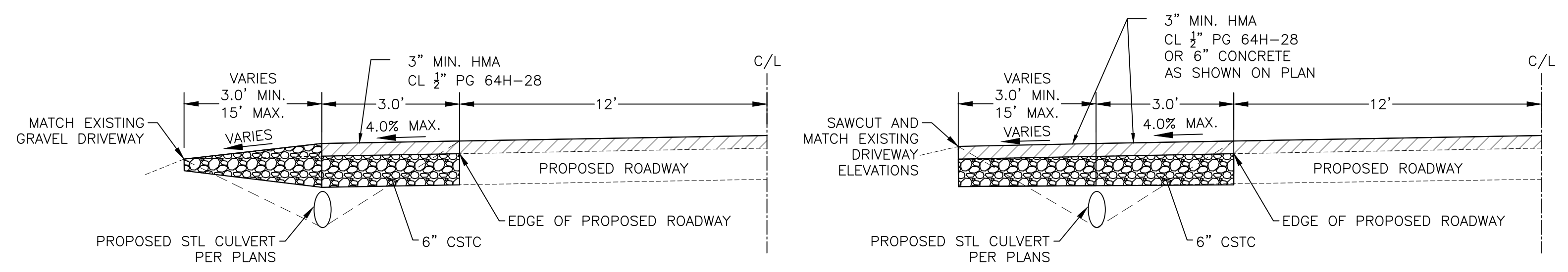

DRIVEWAY PAVEMENT
NOT TO SCALE (4)

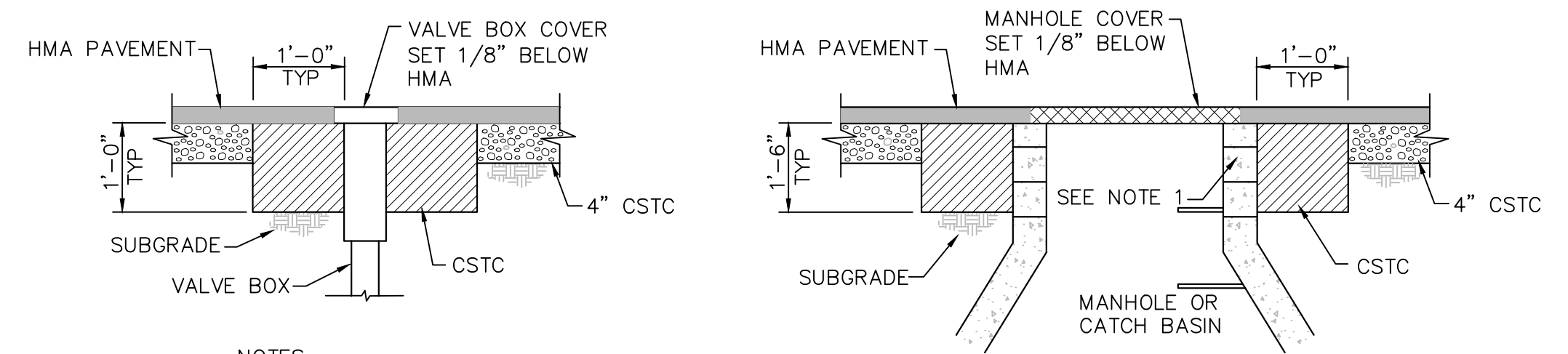

- NOTES:
- ADJUSTMENT OF MANHOLES UP TO 12" VERTICALLY SHALL BE BY ADJUSTMENT RINGS. ADJUSTMENTS GREATER THAN 12" SHALL BE BY COMBINATION OF NEW MANHOLE BARREL SECTIONS AND ADJUSTMENT RINGS.
 - COMPLETED ADJUSTMENT SHALL SET FRAME AND LID 1/8" BELOW ADJACENT FINISHED SURFACE.
 - AT LOCATIONS WHERE MANHOLE OR VALVE BOX SIT WITHIN THE SIDEWALK AREA, REPLACE EXISTING FRAME/LID WITH NEW SLIP RESISTANT UNITS. SEE CONTRACT SPECIAL PROVISIONS FOR ADDITIONAL INFORMATION.

MANHOLE & VALVE BOX ADJUSTMENT DETAIL
NOT TO SCALE (5)

HORIZONTAL & VERTICAL CONTROL

HORIZONTAL COORDINATES ARE ON BASED PUBLISHED WASHINGTON STATE PLANE, NORTH ZONE, NAD83/91 PER NGS DATA SHEET PID-TP0627:

△ CP #1 3 1/2" BRASS CAP STAMPED "L-21" IN CONCRETE (OFF-SITE).
 N=552050.267
 E=1963172.337

LOCAL SYSTEM GROUND COORDINATES LISTED ARE BASED FROM CONTROL POINT #1 WITH A GROUND SCALE FACTOR OF 1.00007346761943 APPLIED AROUND CONTROL POINT #1.

VERTICAL ELEVATIONS ARE BASED ON THE NORTH AMERICAN VERTICAL DATUM 1988, PER NGS DATA SHEET PID-TP0627:

868.591 FT NAVD88

PRIMARY (ON-SITE) CONTROL:

△ CP #12 MAG NAIL WITH "TDH CONTROL" WASHER AT LOCATION SHOWN ON PLAN.

NORTHING: 532842.4310
 EASTING: 1973304.9900
 ELEVATION: 918.952

△ CP #13 MAG NAIL WITH "TDH CONTROL" WASHER AT LOCATION SHOWN ON PLAN.

NORTHING: 533249.7220
 EASTING: 1973604.9290
 ELEVATION: 941.940

△ CP #16 MAG NAIL WITH "TDH CONTROL" WASHER AT LOCATION SHOWN ON PLAN.

NORTHING: 533314.8440
 EASTING: 1973944.3680
 ELEVATION: 964.520

△ CP #17 3/8" REBAR W/ RED CONTROL CAP AT LOCATION SHOWN ON PLAN:

NORTHING: 532915.3490
 EASTING: 1973882.9040
 ELEVATION: 958.815

**ROCKY RIVER HUD ROAD
 SITUATE IN THE NORTHWEST QUARTER OF THE NORTHEAST QUARTER
 OF SECTION 17, TOWNSHIP 34 NORTH, RANGE 27 EAST, W.M.
 OKANOGAN COUNTY, WASHINGTON**

THE LOCATION OF UNDERGROUND UTILITIES REPRESENTED ON THIS DRAWING HAVE BEEN DETERMINED FROM A FIELD SURVEY. THE NUMBER AND LOCATIONS OF ALL UNDERGROUND UTILITIES SHOWN ARE FOR INFORMATIONAL PURPOSES ONLY. THE CONTRACTOR SHALL MAKE HIS OWN INVESTIGATION TO DETERMINE THE EXACT INFORMATION NECESSARY TO PROTECT OR ACCESS ALL UNDERGROUND UTILITIES. THE CONTRACTOR SHALL CALL THE FOLLOWING NUMBER FOR ASSISTANCE: 1(800) 424-5555.

SURVEYORS NOTES

CONTOURS DERIVED FROM DIRECT FIELD OBSERVATIONS. CONTOUR ACCURACY IS ONE HALF CONTOUR INTERVAL. TOPOGRAPHIC SURVEY FOR CIVIL ENGINEERING DESIGN AS SHOWN. THIS SURVEY IS NOT A BOUNDARY SURVEY. THE PURPOSE OF THIS SURVEY IS FOR DESIGN OF AND PLACEMENT OF NEW ASPHALT DRIVING SURFACE AND DRAINAGE.

LEGEND AS SHOWN ON TITLE SHEET, SHEET 1.

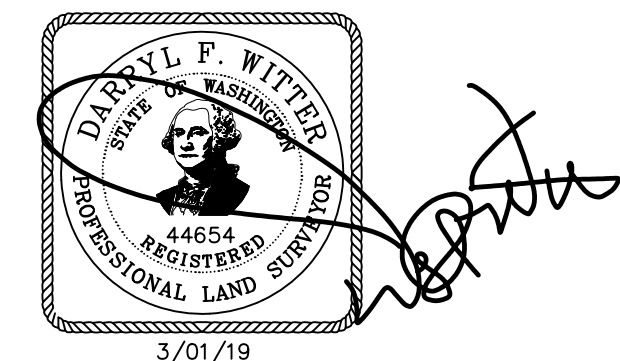
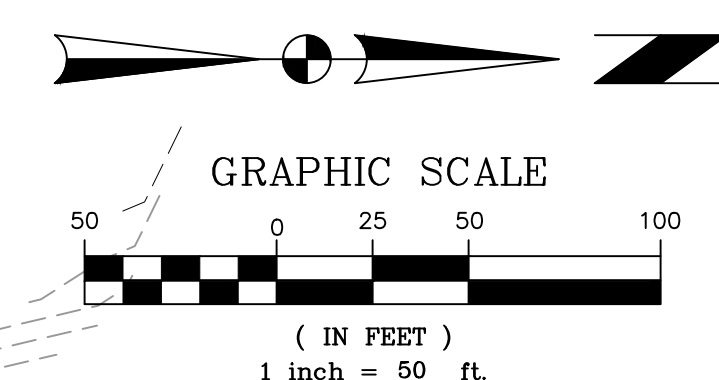
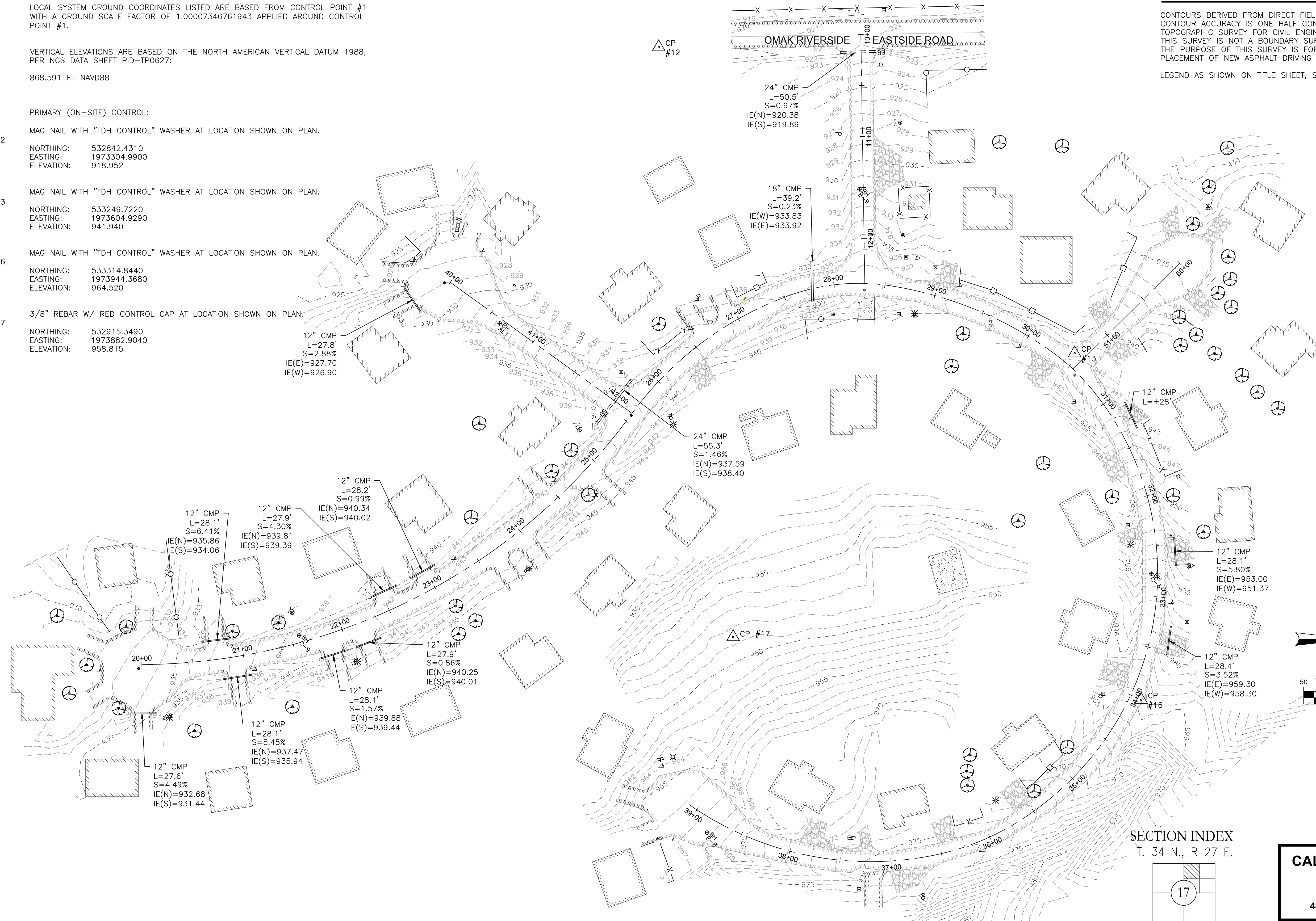

SECTION INDEX
 T. 34 N., R 27 E.

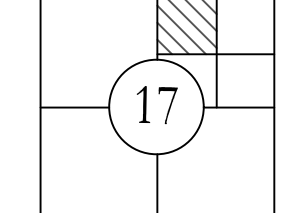

CALL BEFORE YOU DIG
1 (800) 424-5555
 ONE CALL NUMBER
 48 HOUR NOTICE REQUIRED

REV	DATE	REVISION

TD&H Engineering
 509.622.2888 • tdhengineering.com
 303 EAST 2ND AVE. • SPOKANE, WASHINGTON 99202

DRAWN BY: KJM
 DESIGNED BY: HSE
 QUALITY CHECK: MAS
 DATE: 3/18/24
 JOB NO. S18-132
 FIELDBOOK

ROADWAY IMPROVEMENTS - ROCKY RIVER HUD ROAD
COLVILLE CONFEDERATED TRIBES
TOPOGRAPHIC SURVEY

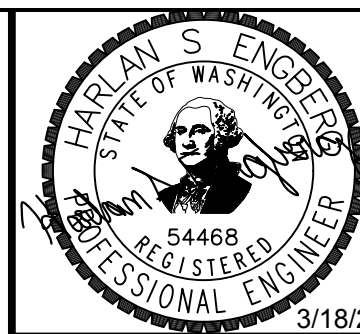

REVISION

DATE

REV



DRAWN BY: KJM
 DESIGNED BY: HSE
 QUALITY CHECK: MAS
 DATE: 3/18/24
 JOB NO. S18-132
 FIELDBOOK

ROADWAY IMPROVEMENTS - ROCKY RIVER HUD ROAD
COLVILLE CONFEDERATED TRIBES
EROSION CONTROL PLAN

DWG
 SHEET 5 OF 16

EROSION CONTROL NOTES

- 1 CONSTRUCT CONSTRUCTION ENTRANCE PER DETAIL 2, SHEET 14. REF. BMP C105 OF THE STORMWATER MANAGEMENT MANUAL FOR EASTERN WASHINGTON FOR MORE INFORMATION.
- 2 INSTALL STRAW WATTLE PER DETAIL 1, SHEET 14. REF. BMP C235 OF THE STORMWATER MANAGEMENT MANUAL FOR EASTERN WASHINGTON FOR MORE INFORMATION. UNLESS OTHERWISE SHOWN, APPROX. LENGTH OF WATTLE = 10 L.F. EACH.
- 3 APPLY SEEDING, FERTILIZER, MULCHING AND TACKIFIER AGENT TO ALL DISTURBED AREAS NOT SURFACED WITH GRAVEL. 4" TOPSOIL SHALL BE PLACED OVER ALL DISTURBED AREAS INTENDED FOR SEEDING. REFER TO BMP C120 OF THE STORMWATER MANAGEMENT MANUAL FOR EASTERN WASHINGTON FOR MORE INFORMATION.

SUMMARY ESC BMPs UTILIZED:

- ESTABLISH CONSTRUCTION ACCESS
 - BMP C105 - STABILIZED CONSTRUCTION ENTRANCE
- CLEARING LIMITS
 - BMP C101 - PRESERVATION OF NATURAL VEGETATION
- PROTECTION OF CULVERTS
 - BMP C235 - WATTLE
- SOIL STABILIZATION
 - BMP C120 - TEMPORARY AND PERMANENT SEEDING
 - BMP C121 - MULCHING
 - BMP C125 - TOPSOILING
 - BMP C140 - DUST CONTROL

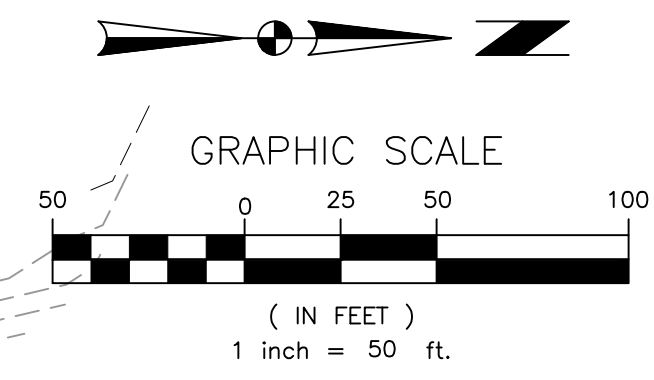
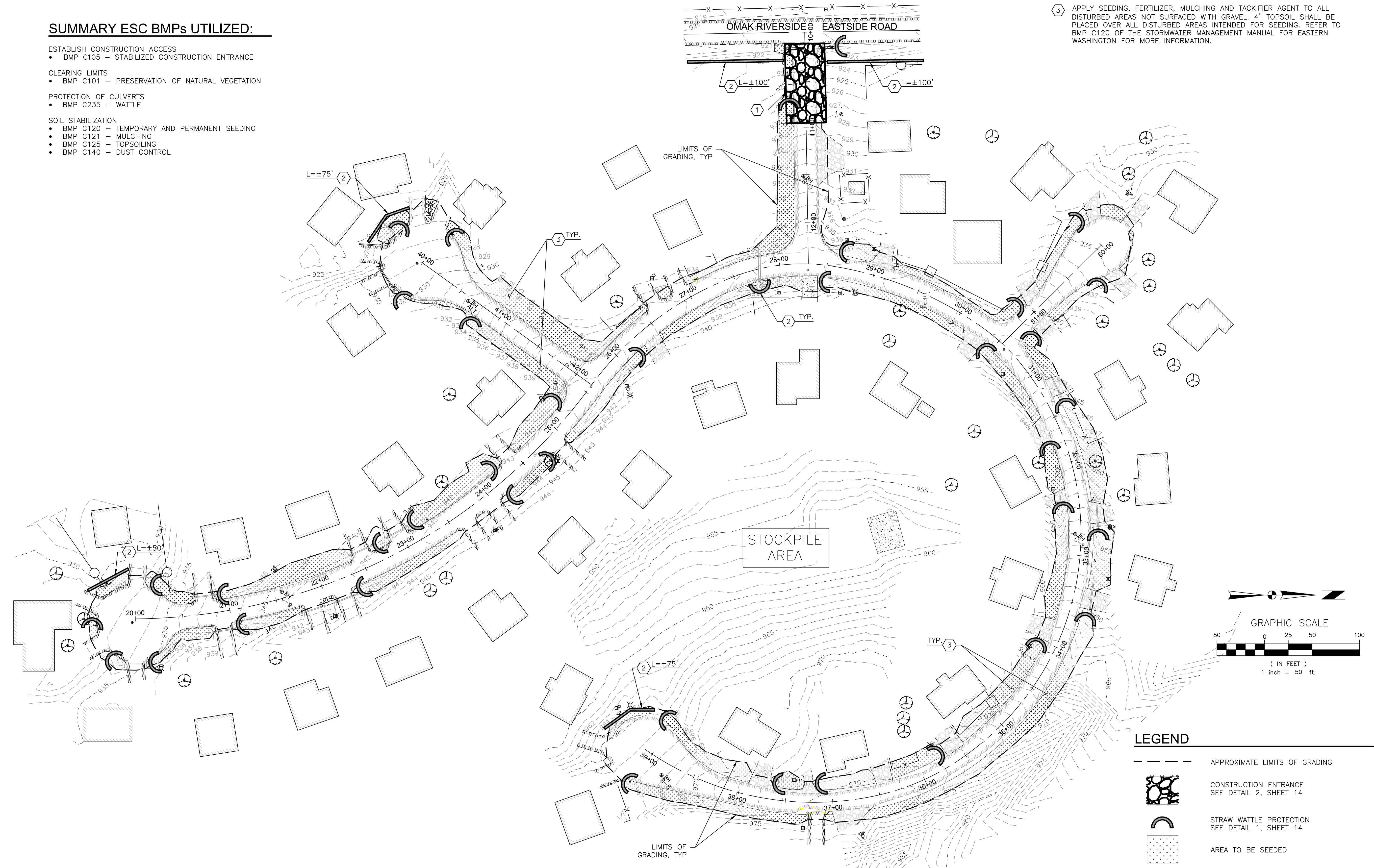

LEGEND

- APPROXIMATE LIMITS OF GRADING
- CONSTRUCTION ENTRANCE
SEE DETAIL 2, SHEET 14
- STRAW WATTLE PROTECTION
SEE DETAIL 1, SHEET 14
- AREA TO BE SEEDED

DEMOLITION NOTES

NOTE: ALL DEMOLISHED ITEMS SHALL BE LEGALLY DISPOSED OF BY THE CONTRACTOR AT AN OFF SITE REFUSE FACILITY.

- 1 SAWCUT PAVEMENT ACROSS ROADWAY AT FULL DEPTH REPLACEMENT LOCATIONS SHOWN.
- 2 GRIND TOP 4" OF EXISTING ASPHALT AND BASE COURSE.
- 3 SAWCUT AND REMOVE EXISTING CONCRETE DRIVEWAY TO CLOSEST EXPANSION JOINT. APPROXIMATE SAWCUT LENGTH SHOWN ON PLAN. PROVIDE CLEAN EDGE AT SAWCUT.
- 4 EXISTING FIRE HYDRANT AND APPURTENANCES TO REMAIN. PROTECT DURING DEMOLITION AND CONSTRUCTION.
- 5 EXISTING CULVERT TO BE REMOVED AND REPLACED UNLESS OTHERWISE NOTED. SEE PLAN AND PROFILE SHEETS FOR MORE INFORMATION.
- 6 REMOVE EXISTING TREES AS NEEDED THAT FALL WITHIN GRADING LIMITS. PROTECT ALL REMAINING TREES THAT FALL OUTSIDE GRADING LIMITS. VERIFY W/ CCTDOT INSPECTOR PRIOR TO REMOVAL.
- 7 PROTECT OR REMOVE AND REINSTALL MAILBOX AS NEEDED FOR CONSTRUCTION. VERIFY W/ CCTDOT INSPECTOR PRIOR TO REMOVAL.
- 8 EXISTING CULVERT TO REMAIN. PROTECT DURING CONSTRUCTION.

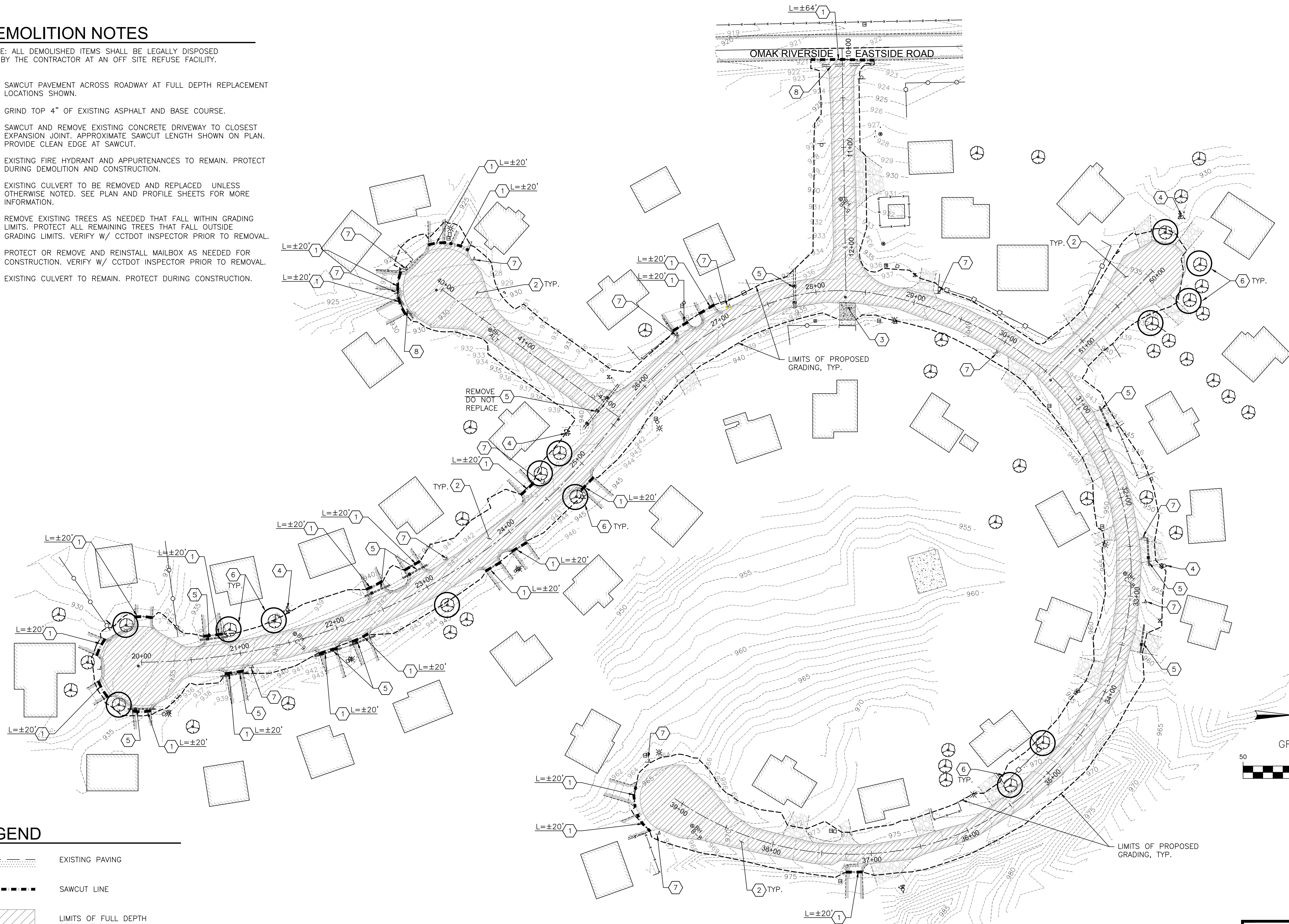

LEGEND

- EXISTING PAVING
- SAWCUT LINE
- LIMITS OF FULL DEPTH RECLAMATION
- LIMITS OF PROPOSED GRADING LINE
- EXISTING TREE TO BE REMOVED

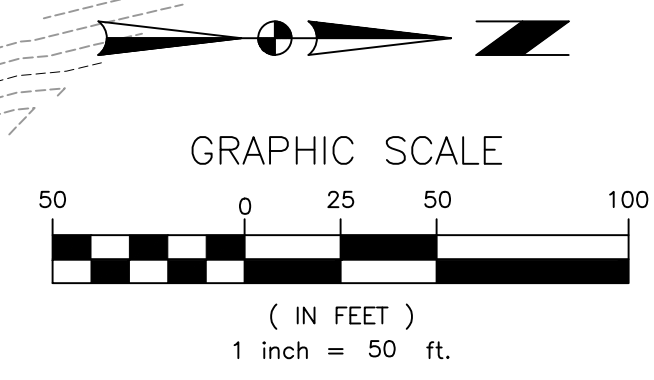

CALL BEFORE YOU DIG
1 (800) 424-5555
 ONE CALL NUMBER
 48 HOUR NOTICE REQUIRED



REV	DATE	REVISION

TD&H
 Engineering
 509.622.2888 • tdhengineering.com
 303 EAST 2ND AVE. • SPOKANE, WASHINGTON 99202

DRAWN BY: KJM
 DESIGNED BY: HSE
 QUALITY CHECK: MAS
 DATE: 3/18/24
 JOB NO. S18-132
 FIELDBOOK

ROADWAY IMPROVEMENTS - ROCKY RIVER HUD ROAD
COLVILLE CONFEDERATED TRIBES
DEMOLITION PLAN

CALL BEFORE YOU DIG
1 (800) 424-5555
 ONE CALL NUMBER
 48 HOUR NOTICE REQUIRED



REV	DATE	REVISION

TD&H
 Engineering
 509.622.2888 • tdhengineering.com
 303 EAST 2ND AVE. • SPOKANE, WASHINGTON 99202

DRAWN BY: KJM
 DESIGNED BY: HSE
 QUALITY CHECK: MAS
 DATE: 3/18/24
 JOB NO. S18-132
 FIELDBOOK

ROADWAY IMPROVEMENTS - ROCKY RIVER HUD ROAD
COLVILLE CONFEDERATED TRIBES

PLAN & PROFILE STA 20+00 TO STA 26+00

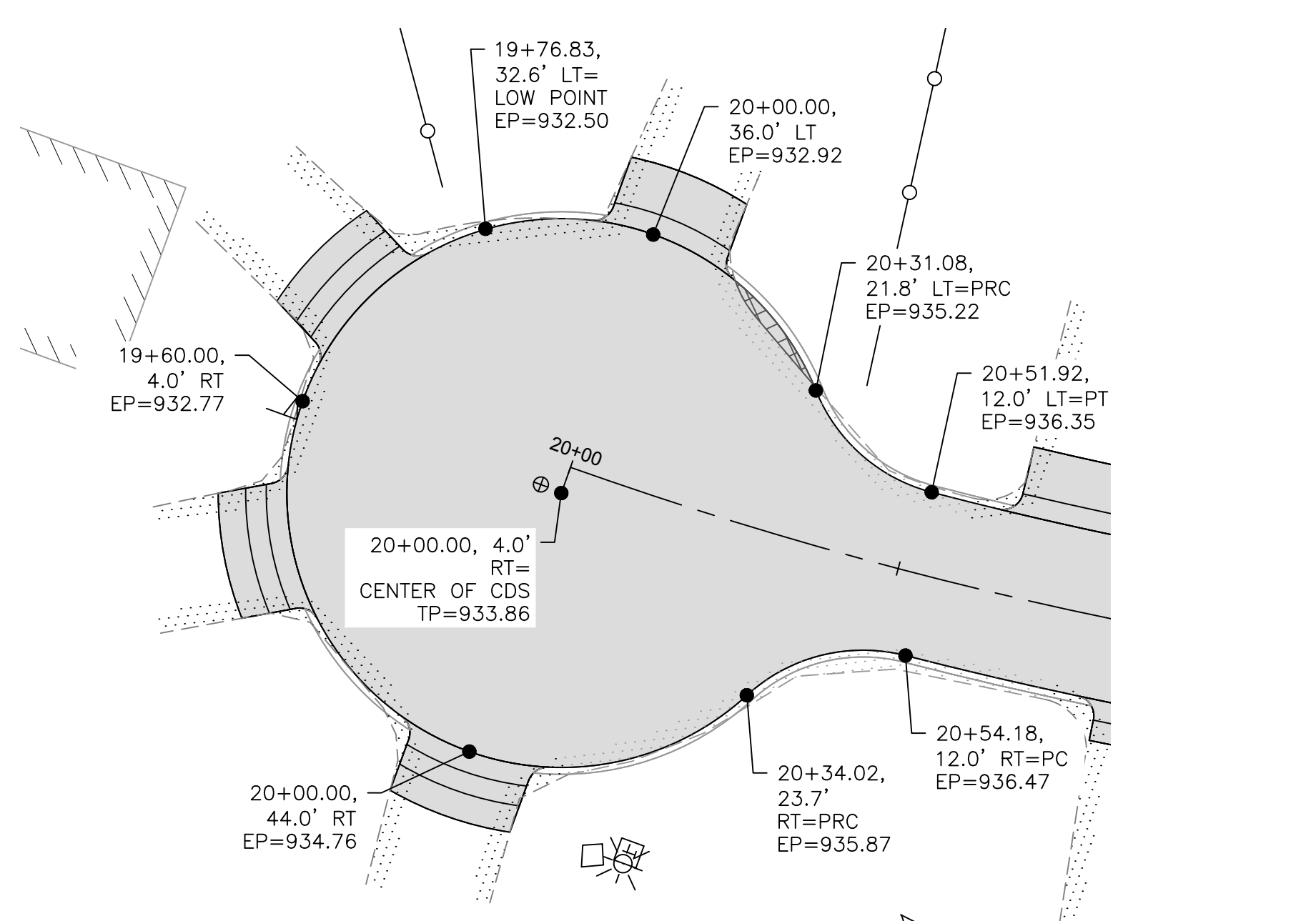

CUL-DE-SAC DETAIL

SCALE: 1"=20'

1

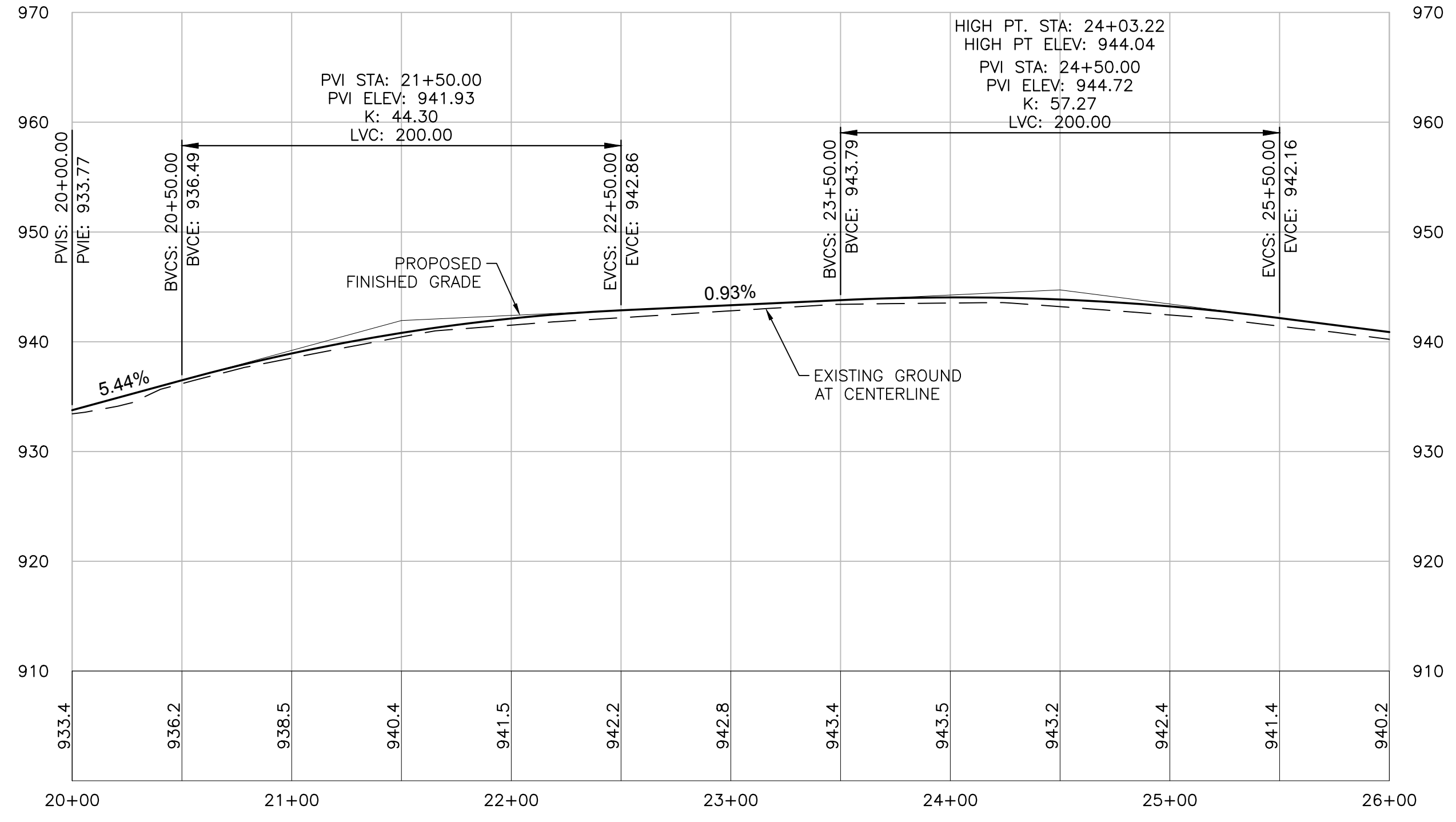
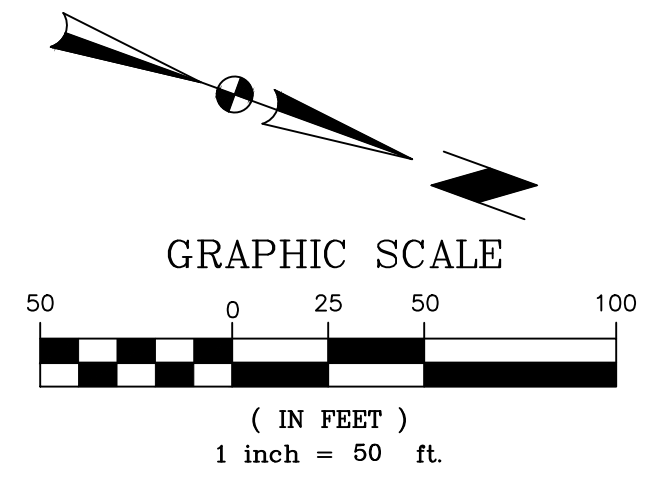
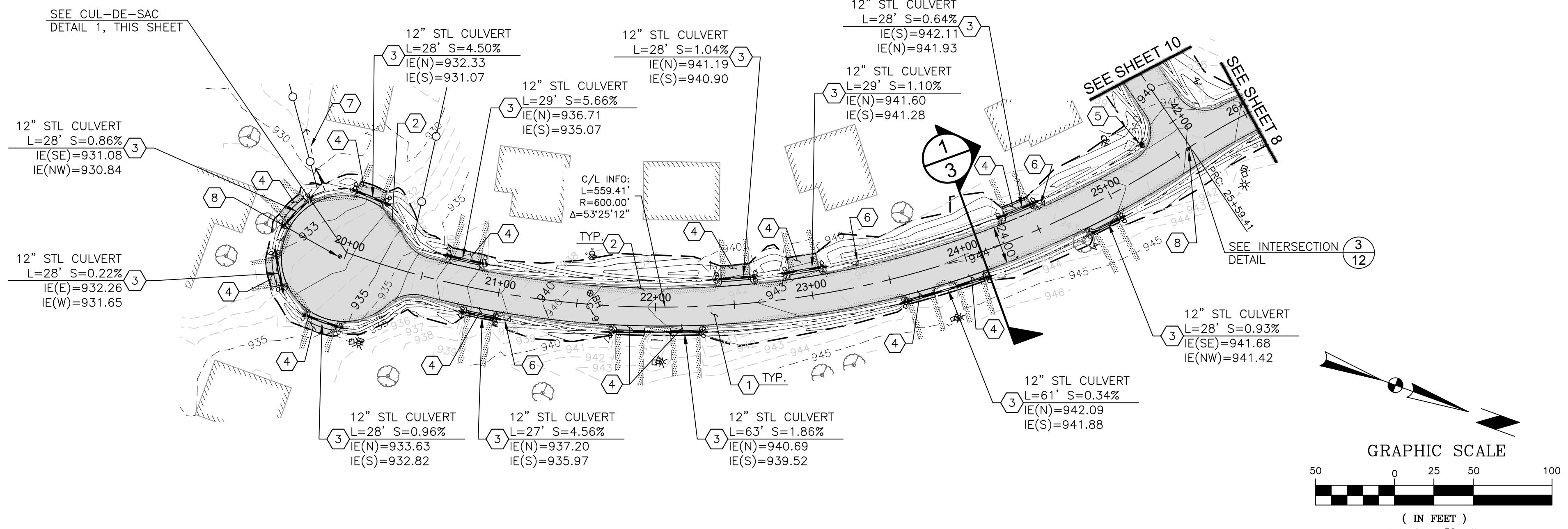
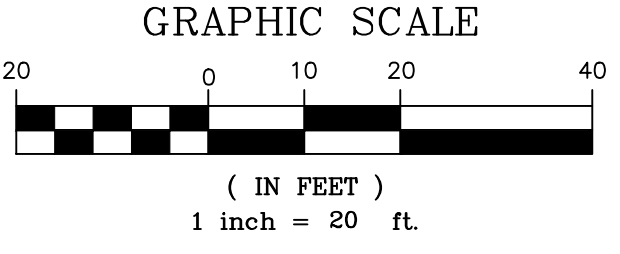

LEGEND

- PROPOSED PAVEMENT
- PROPOSED GRAVEL
- PROPOSED ADDITIONAL CSBC PRIOR TO FDR
- PROPOSED CONTOUR LINE (1' INTERVALS)
- EXISTING CONTOUR LINE (1' INTERVALS)
- LIMITS OF PROPOSED GRADING LINE

CONSTRUCTION NOTES

NOTE: ALL ITEMS TO BE INSTALLED PER WSDOT STANDARD PLANS AND SPECIFICATIONS.

- 1 CONSTRUCT ROADWAY PER SECTIONS, SHEET 3.
- 2 EXCAVATE AND PLACE MIN. OF 6" CSBC WHERE PROPOSED EDGE OF PAVEMENT IS BEYOND LIMITS OF FULL DEPTH RECLAMATION, TYP. CSBC TO BE INSTALLED PRIOR TO FDR. SEE DETAIL 3, SHEET 3.
- 3 PROVIDE STORM SEWER CULVERT PIPE. SEE PLAN FOR SIZE, TYPE, LENGTH, SLOPE AND INVERT INFORMATION. PIPE BEDDING AND BACKFILL PER WSDOT STD PLAN B-55.20-03. INSTALL HAND PLACED RIP-RAP ON ALL SLOPES GREATER THAN 2:1 PER DETAIL 3, SHEET 14. RIP-RAP SHALL NOT PROTRUDE ABOVE THE CULVERT INVERT WITHIN 2 FEET OF THE CULVERT END.
- 4 CONSTRUCT ASPHALT DRIVEWAY APRON PER DETAIL 4, SHEET 3 AND MATCH TO EXISTING DRIVEWAY SURFACE ELEVATION AS SHOWN ON PLANS.
- 5 SEE SHEET 13 FOR SIGNAGE INFORMATION.
- 6 REMOVE AND REINSTALL MAILBOX AS NEEDED FOR CONSTRUCTION.
- 7 GRADE AS NEEDED TO ENSURE DRAINAGE BETWEEN DRIVEWAYS. MATCH EXISTING WATER FLOW ROUTE.
- 8 PROTECT AND/OR REPLACE SURVEY MONUMENT AS REQUIRED. MONUMENT CASE AND COVER PER WSDOT STD PLAN A-10.30-00.

CALL BEFORE YOU DIG
1 (800) 424-5555
 ONE CALL NUMBER
 48 HOUR NOTICE REQUIRED

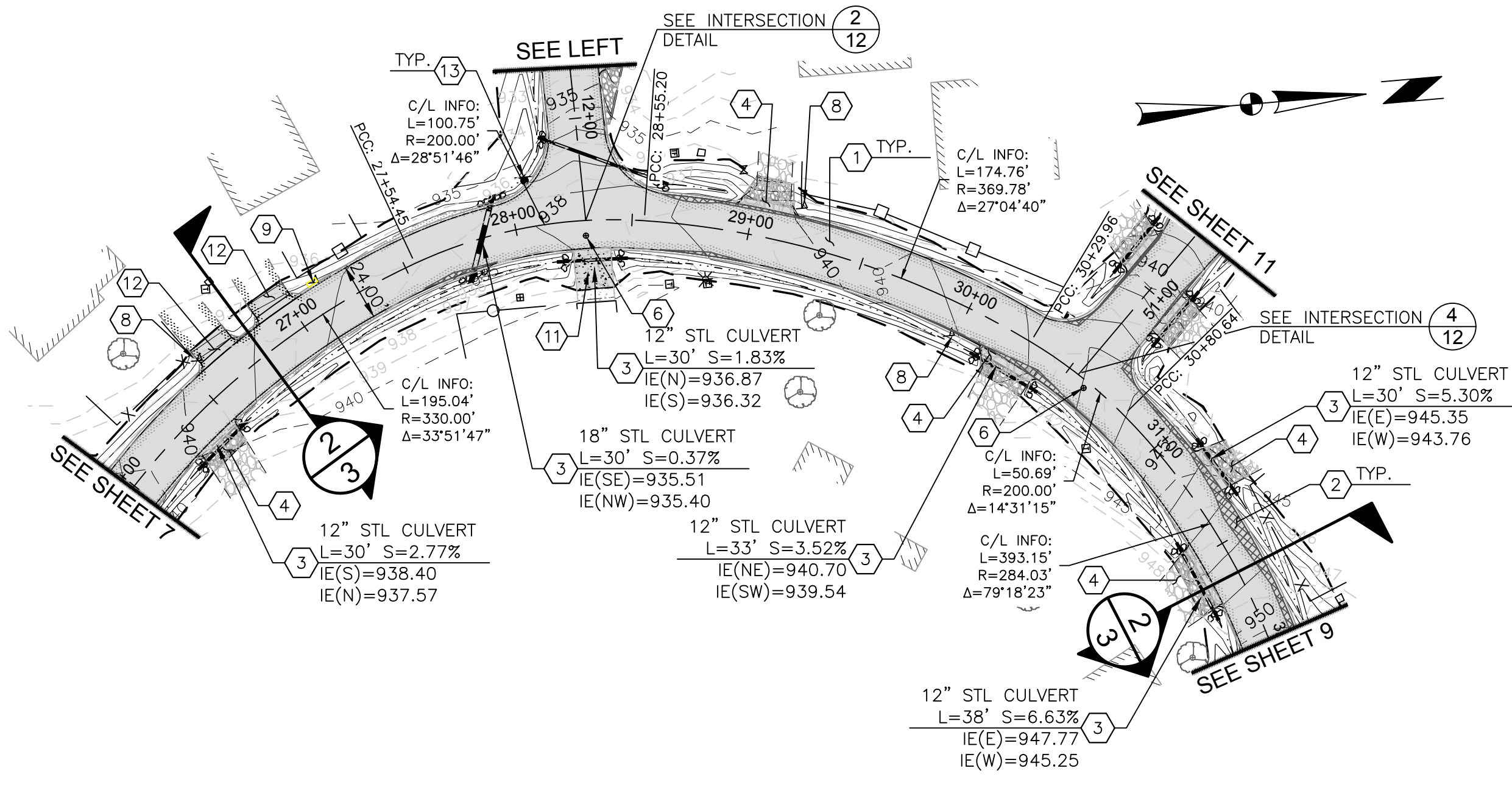
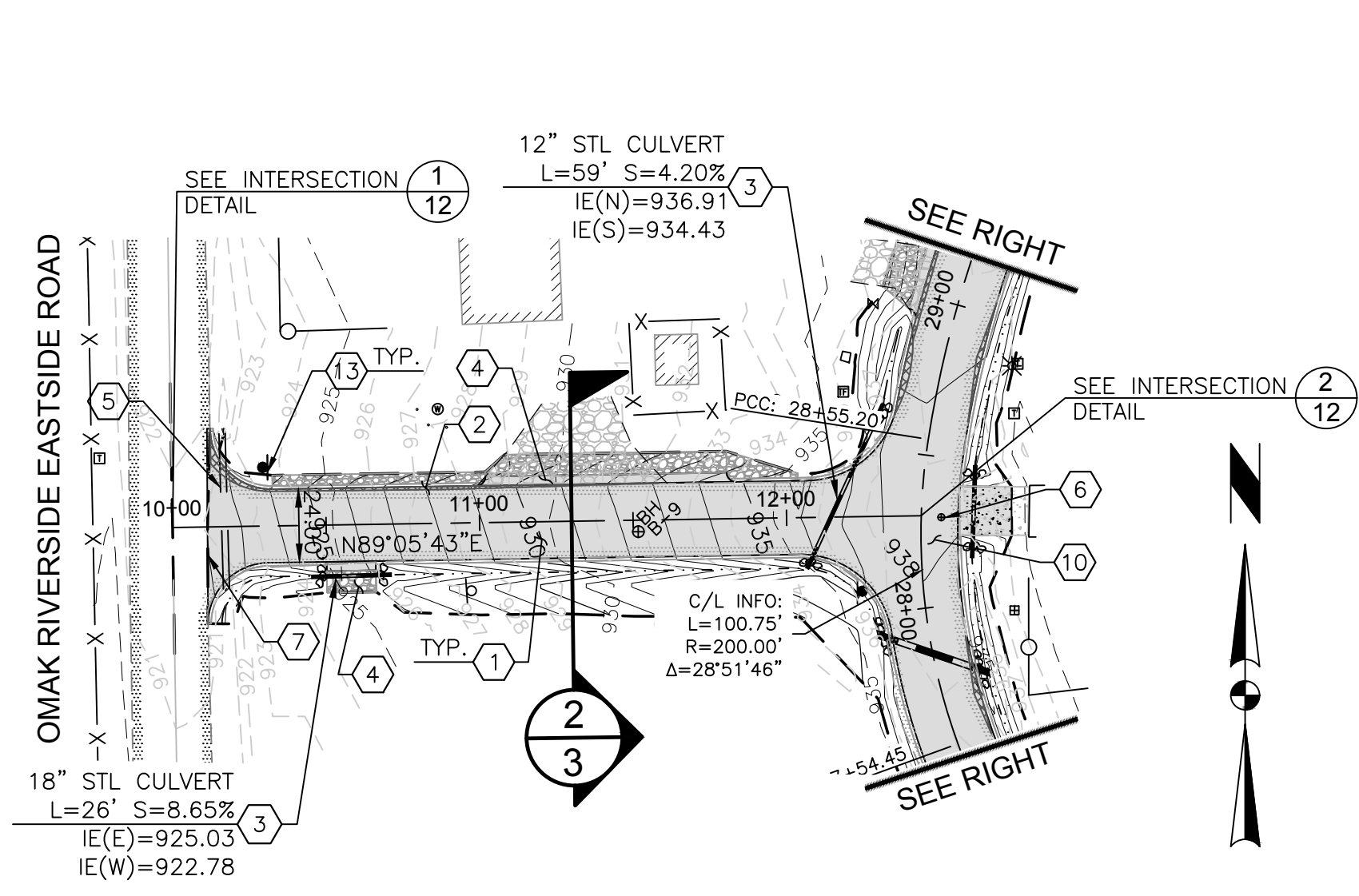
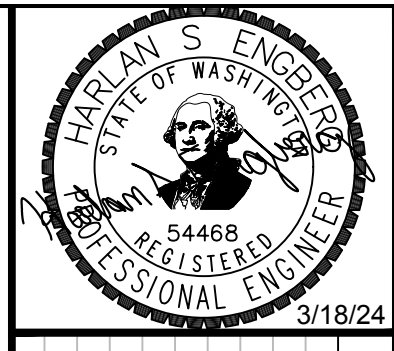

CONSTRUCTION NOTES

NOTE: ALL ITEMS TO BE INSTALLED PER WSDOT STANDARD PLANS AND SPECIFICATIONS.

- 1 CONSTRUCT ROADWAY PER SECTIONS, SHEET 3.
- 2 EXCAVATE AND PLACE MIN. OF 6" CSBC WHERE PROPOSED EDGE OF PAVEMENT IS BEYOND LIMITS OF FULL DEPTH RECLAMATION, TYP. CSBC TO BE INSTALLED PRIOR TO FDR. SEE DETAIL 3, SHEET 3.
- 3 PROVIDE STORM SEWER CULVERT PIPE. SEE PLAN FOR SIZE, TYPE, LENGTH, SLOPE AND INVERT INFORMATION. PIPE BEDDING AND BACKFILL PER WSDOT STD PLAN B-55.20-03. INSTALL HAND PLACED RIP-RAP ON ALL SLOPES GREATER THAN 2:1 PER DETAIL 3, SHEET 14. RIP-RAP SHALL NOT PROTRUDE ABOVE THE CULVERT INVERT WITHIN 2 FEET OF THE CULVERT END.
- 4 CONSTRUCT 3' ASPHALT DRIVEWAY APRON PER DETAIL 4, SHEET 3. INSTALL CRUSHED SURFACING TOP COURSE AND FEATHER TO EXISTING SURFACE AS SHOWN ON PLAN.
- 5 EXISTING CULVERT TO REMAIN. PROTECT DURING CONSTRUCTION. CLEAN CULVERT PER WSDOT SPECIFICATIONS. GRADE DITCH TO ENSURE DRAINAGE TO CULVERT. INSTALL HAND PLACED RIP-RAP ON ALL SLOPES GREATER THAN 2:1 PER DETAIL 3, SHEET 14. RIP-RAP SHALL NOT PROTRUDE ABOVE THE CULVERT INVERT WITHIN 2 FEET OF THE CULVERT END.
- 6 PROTECT AND/OR REPLACE SURVEY MONUMENT AS REQUIRED. MONUMENT CASE AND COVER PER WSDOT STD PLAN A-10.30-00.
- 7 BEGIN/END NEW PAVING. MATCH EXISTING PAVEMENT AND OTHER ELEVATION FEATURES.
- 8 REMOVE AND REINSTALL MAILBOX AS NEEDED FOR CONSTRUCTION.
- 9 EXISTING MAILBOX IN ROCKS TO REMAIN. PAVE TO BASE OF ROCKS AS ALLOWED.
- 10 SUPER-ELEVATE ROADWAY PER SECTION 2, SHEET 3. TRANSITION FROM CROWN SECTION TO SUPERELEVATED SECTION THROUGH INTERSECTION.
- 11 CONSTRUCT CONCRETE DRIVEWAY APRON PER DETAIL 4, SHEET 3 AND MATCH TO EXISTING DRIVEWAY SURFACE AS SHOWN ON PLAN.
- 12 CONSTRUCT ASPHALT DRIVEWAY APRON PER DETAIL 4, SHEET 3 AND MATCH TO EXISTING DRIVEWAY SURFACE ELEVATION AS SHOWN ON PLANS.
- 13 SEE SHEET 13 FOR SIGNAGE INFORMATION.

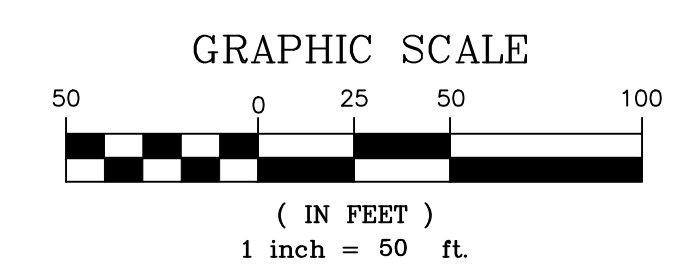
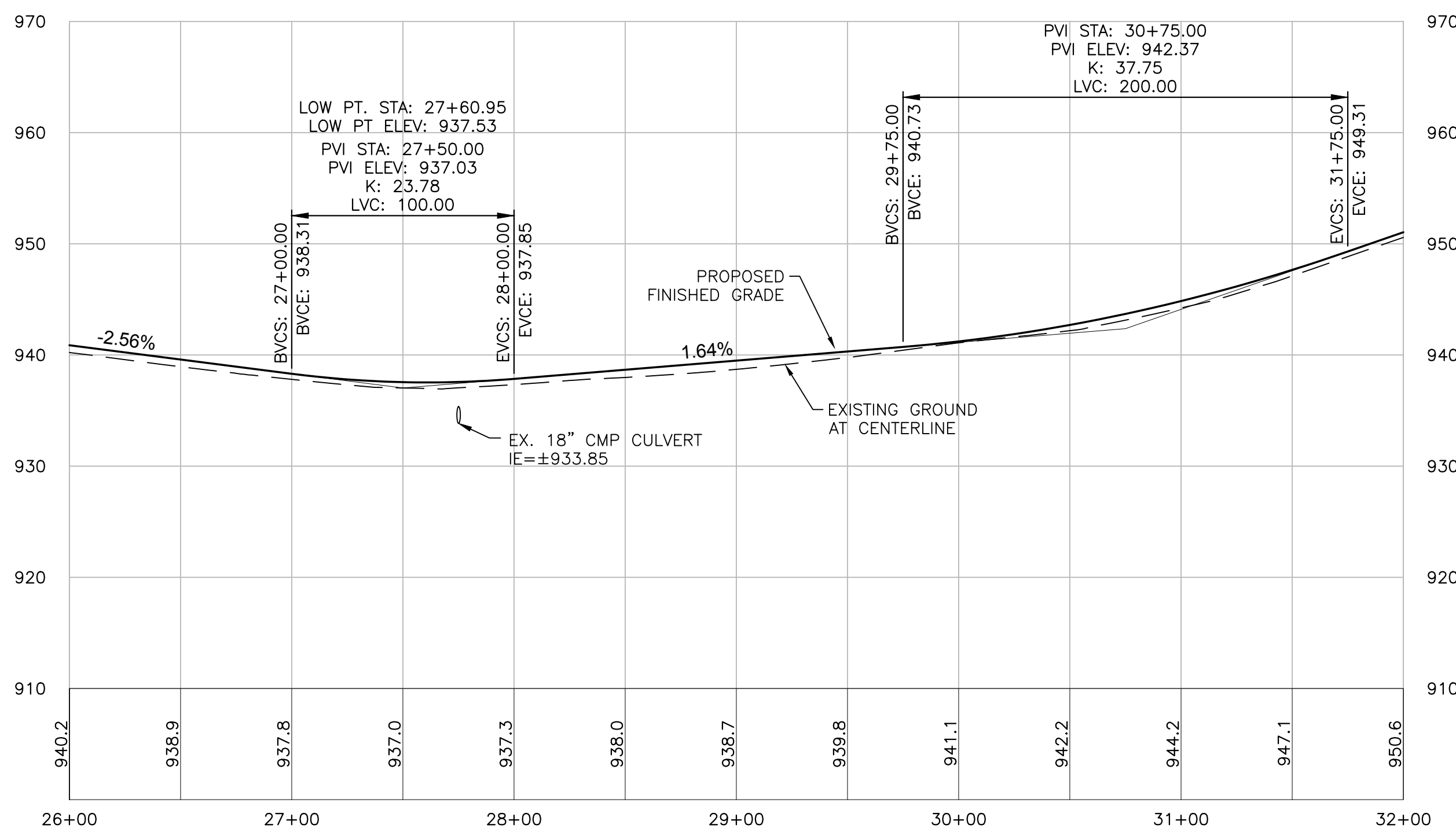
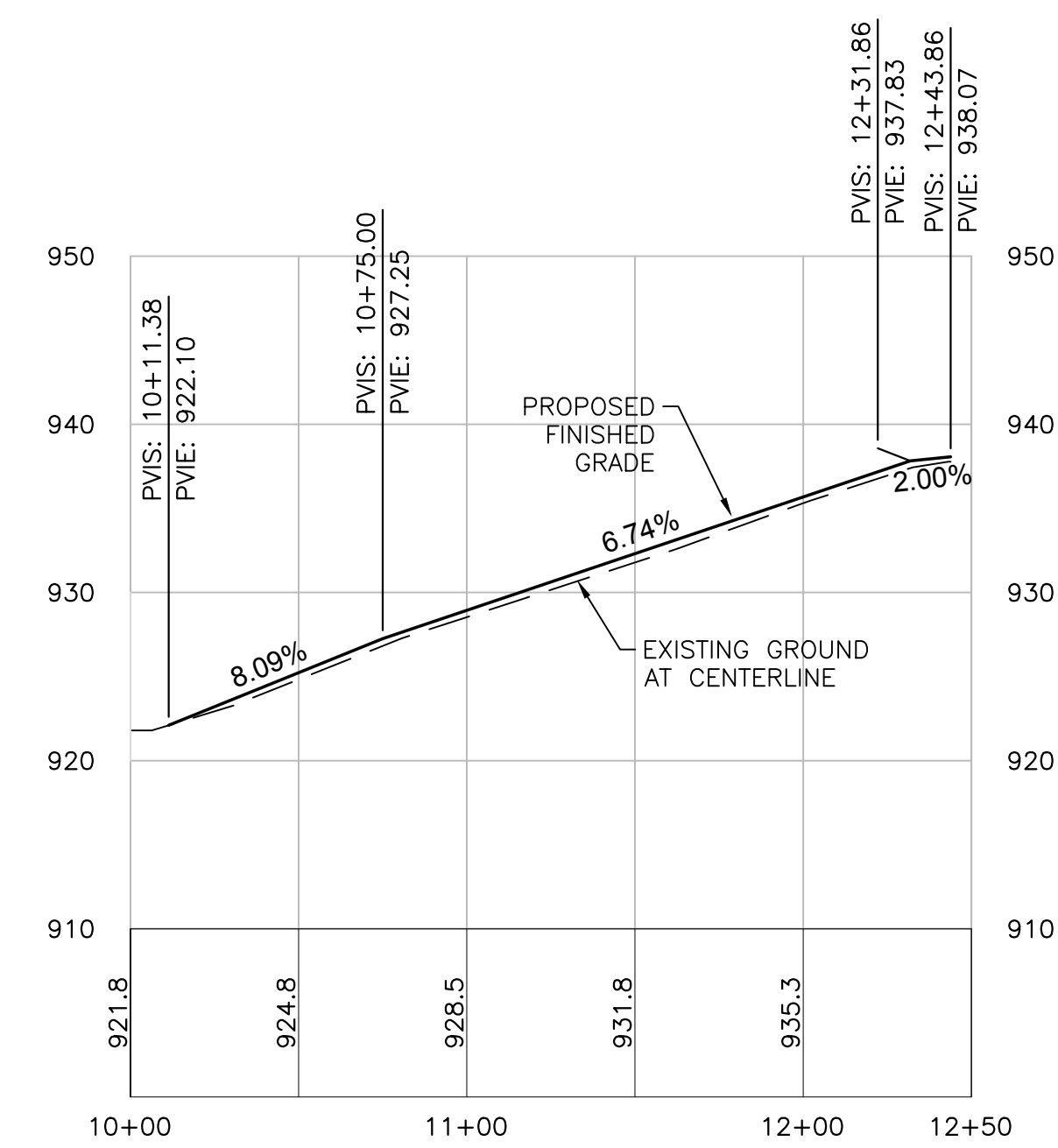

LEGEND

- PROPOSED PAVEMENT
- PROPOSED GRAVEL
- PROPOSED ADDITIONAL CSBC PRIOR TO FDR
- 935 PROPOSED CONTOUR LINE (1' INTERVALS)
- 935 EXISTING CONTOUR LINE (1' INTERVALS)
- LIMITS OF PROPOSED GRADING LINE

NO.	REVISION	DATE	REV

TD&H
 Engineering
 509.622.2888 • tdhengineering.com
 303 EAST 2ND AVE. • SPOKANE, WASHINGTON 99202

DRAWN BY: KJM
DESIGNED BY: HSE
QUALITY CHECK: MAS
DATE: 3/18/24
JOB NO. S18-132
FIELDBOOK

ROADWAY IMPROVEMENTS - ROCKY RIVER HUD ROAD
COLVILLE CONFEDERATED TRIBES
PLAN & PROFILE STA 10+00-12+44 & STA 26+00-32+00

CALL BEFORE YOU DIG
1 (800) 424-5555
 ONE CALL NUMBER
 48 HOUR NOTICE REQUIRED

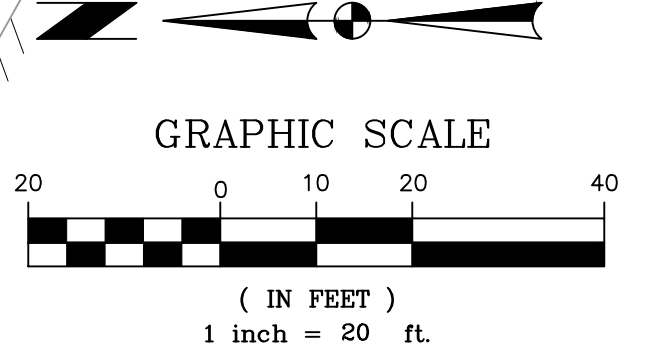
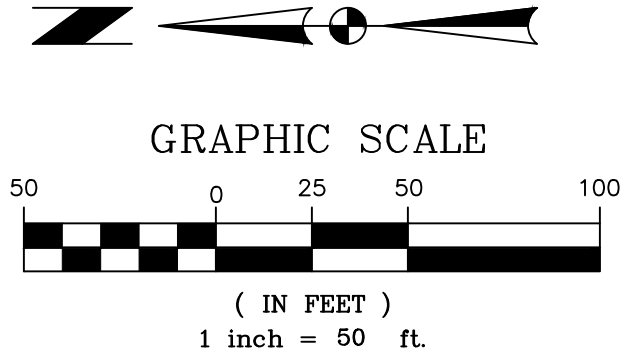
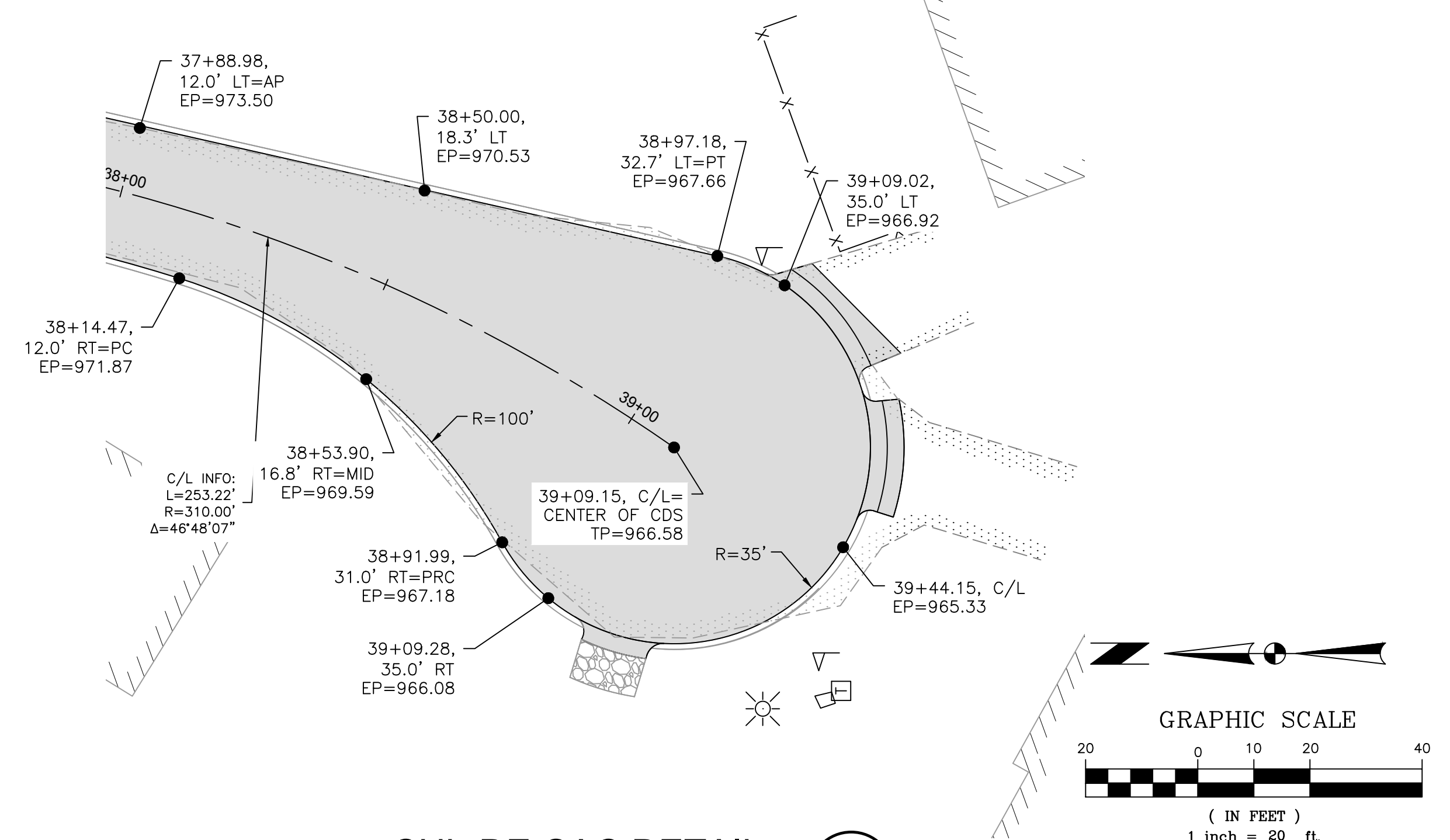
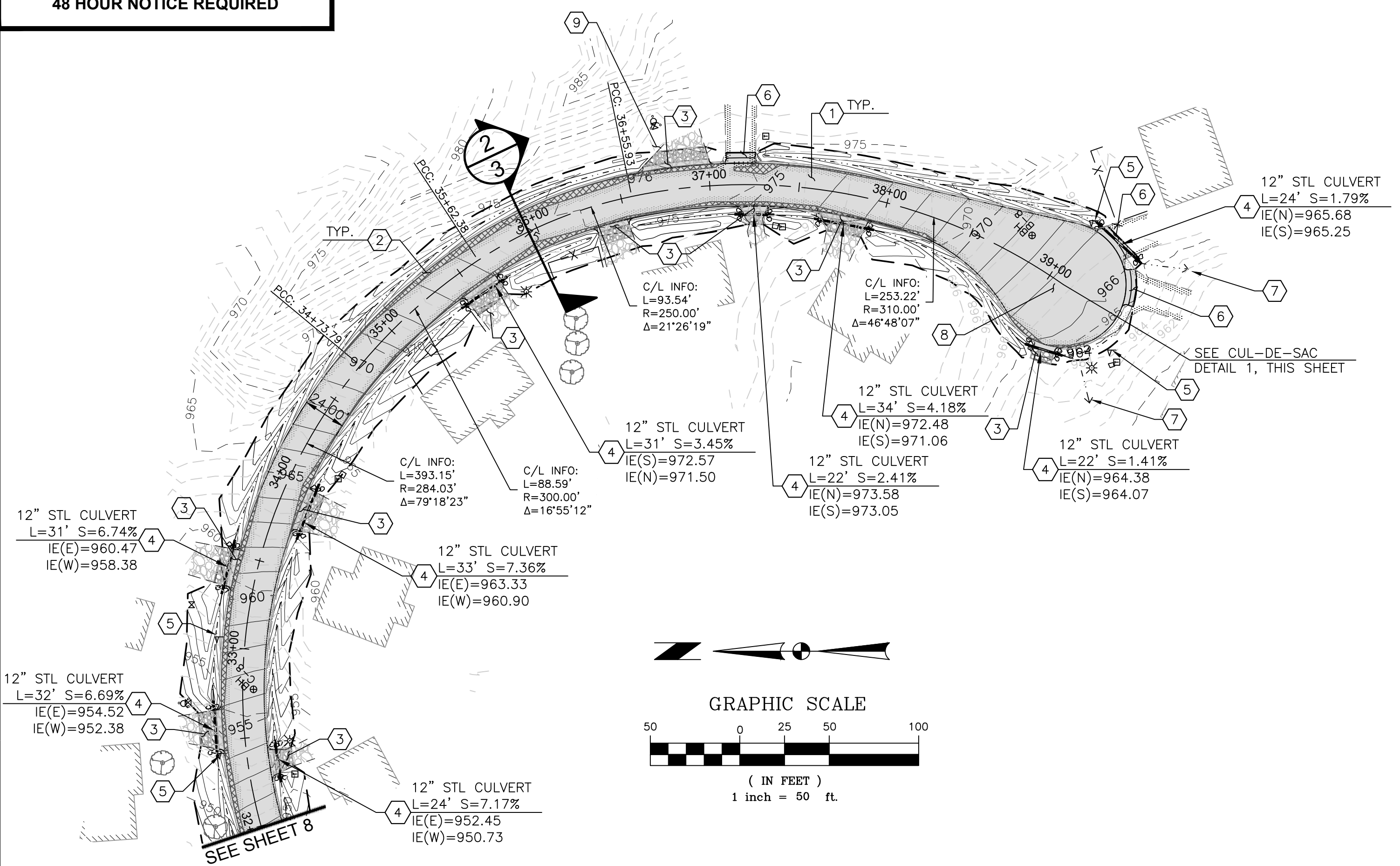
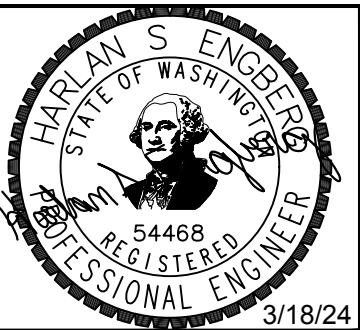

CUL-DE-SAC DETAIL 1
 SCALE: 1"=20'

HIGH PT. STA: 36+63.61
 HIGH PT. ELEV: 975.81
 PVI STA: 36+50.00
 PVI ELEV: 982.28
 K: 30.78
 LVC: 400.00

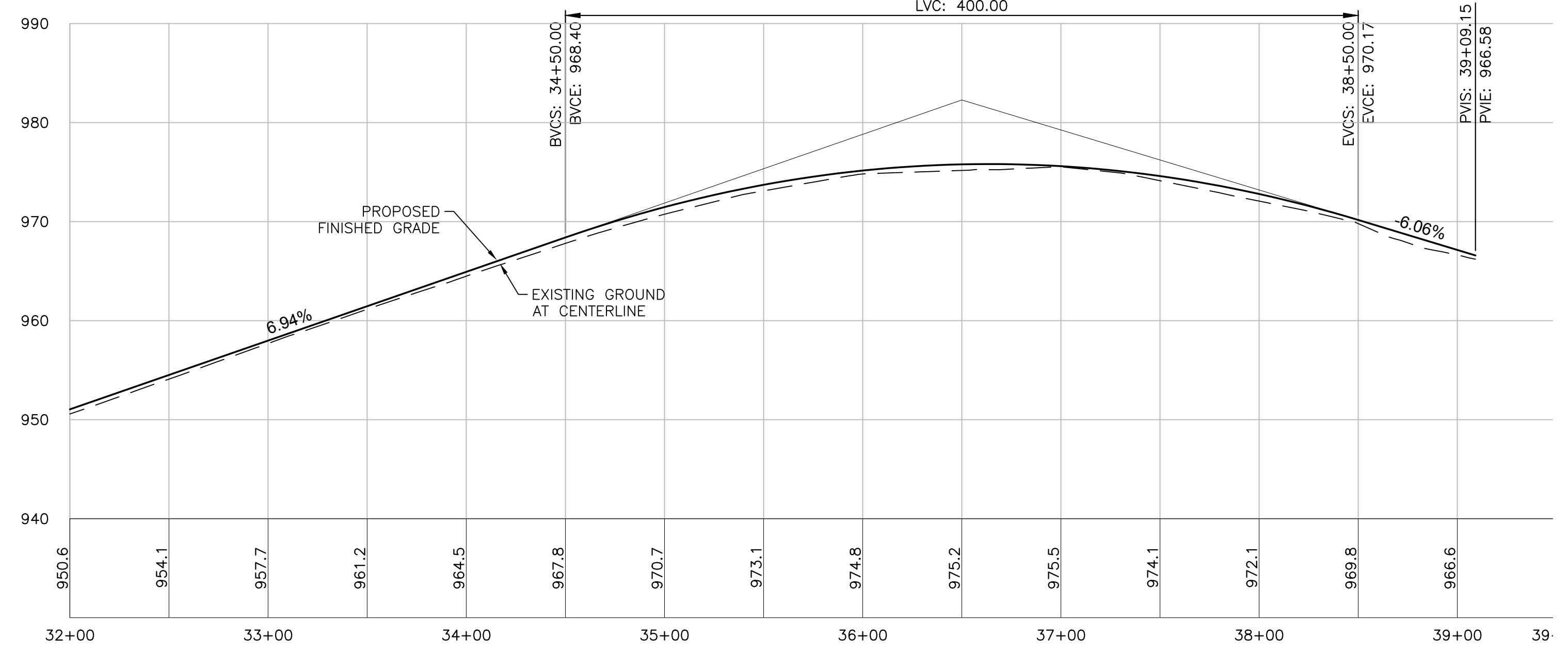

CONSTRUCTION NOTES

- NOTE: ALL ITEMS TO BE INSTALLED PER WSDOT STANDARD PLANS AND SPECIFICATIONS.
- ① CONSTRUCT SUPERELEVATED ROADWAY PER SECTION 2, SHEET 3.
 - ② EXCAVATE AND PLACE MIN. OF 6" CSBC WHERE PROPOSED EDGE OF PAVEMENT IS BEYOND LIMITS OF FULL DEPTH RECLAMATION, TYP. CSBC TO BE INSTALLED PRIOR TO FDR. SEE DETAIL 3, SHEET 3.
 - ③ CONSTRUCT 3' ASPHALT DRIVEWAY APRON PER DETAIL 4, SHEET 3. INSTALL CRUSHED SURFACING TOP COURSE AND FEATHER TO EXISTING SURFACE AS SHOWN ON PLAN.
 - ④ PROVIDE STORM SEWER CULVERT PIPE. SEE PLAN FOR SIZE, TYPE, LENGTH, SLOPE AND INVERT INFORMATION. PIPE BEDDING AND BACKFILL PER WSDOT STD PLAN B-55.20-03. INSTALL HAND PLACED RIP-RAP ON ALL SLOPES GREATER THAN 2:1 PER DETAIL 3, SHEET 14. RIP-RAP SHALL NOT PROTRUDE ABOVE THE CULVERT INVERT WITHIN 2 FEET OF THE CULVERT END.
 - ⑤ REMOVE AND REINSTALL MAILBOX AS NEEDED FOR CONSTRUCTION.
 - ⑥ CONSTRUCT ASPHALT DRIVEWAY APRON PER DETAIL 4, SHEET 3 AND MATCH TO EXISTING DRIVEWAY SURFACE ELEVATION AS SHOWN ON PLANS.
 - ⑦ GRADE AS NEEDED TO ENSURE DRAINAGE BETWEEN DRIVEWAYS. MATCH EXISTING WATER FLOW ROUTE.
 - ⑧ PROTECT AND/OR REPLACE SURVEY MONUMENT AS REQUIRED. MONUMENT CASE AND COVER PER WSDOT STD PLAN A-10.30-00. IF MONUMENT IS NOT FOUND, NO WORK IS REQUIRED.
 - ⑨ PUSH BACK EXCESS MATERIAL TO UPPER TANK AREA, AND CREATE EMBANKMENT TO DIRECT RUNOFF INTO DRAINAGE DITCH TO THE NORTH AND EAST.

LEGEND

	PROPOSED PAVEMENT		935 PROPOSED CONTOUR LINE (1' INTERVALS)
	PROPOSED GRAVEL		935 EXISTING CONTOUR LINE (1' INTERVALS)
	PROPOSED ADDITIONAL CSBC PRIOR TO FDR		LIMITS OF PROPOSED GRADING LINE

REV	DATE	REVISION

TD&H Engineering
 509.622.2888 • tdhengineering.com
 303 EAST 2ND AVE. • SPOKANE, WASHINGTON 99202

DRAWN BY: KJM
 DESIGNED BY: HSE
 QUALITY CHECK: MAS
 DATE: 3/18/24
 JOB NO. S18-132
 FIELDBOOK

ROADWAY IMPROVEMENTS - ROCKY RIVER HUD ROAD
COLVILLE CONFEDERATED TRIBES
PLAN & PROFILE STA 32+00 TO STA 39+09

CALL BEFORE YOU DIG
1 (800) 424-5555
 ONE CALL NUMBER
 48 HOUR NOTICE REQUIRED



REV	DATE	REVISION

TD&H
 Engineering
 509.622.2888 • tdenengineering.com
 303 EAST 2ND AVE. • SPOKANE, WASHINGTON 99202

DRAWN BY: KJM
DESIGNED BY: HSE
QUALITY CHECK: MAS
DATE: 3/18/24
JOB NO.: S18-132
FIELDBOOK

ROADWAY IMPROVEMENTS - ROCKY RIVER HUD ROAD
COLVILLE CONFEDERATED TRIBES
PLAN & PROFILE STA 40+00 TO STA 42+19

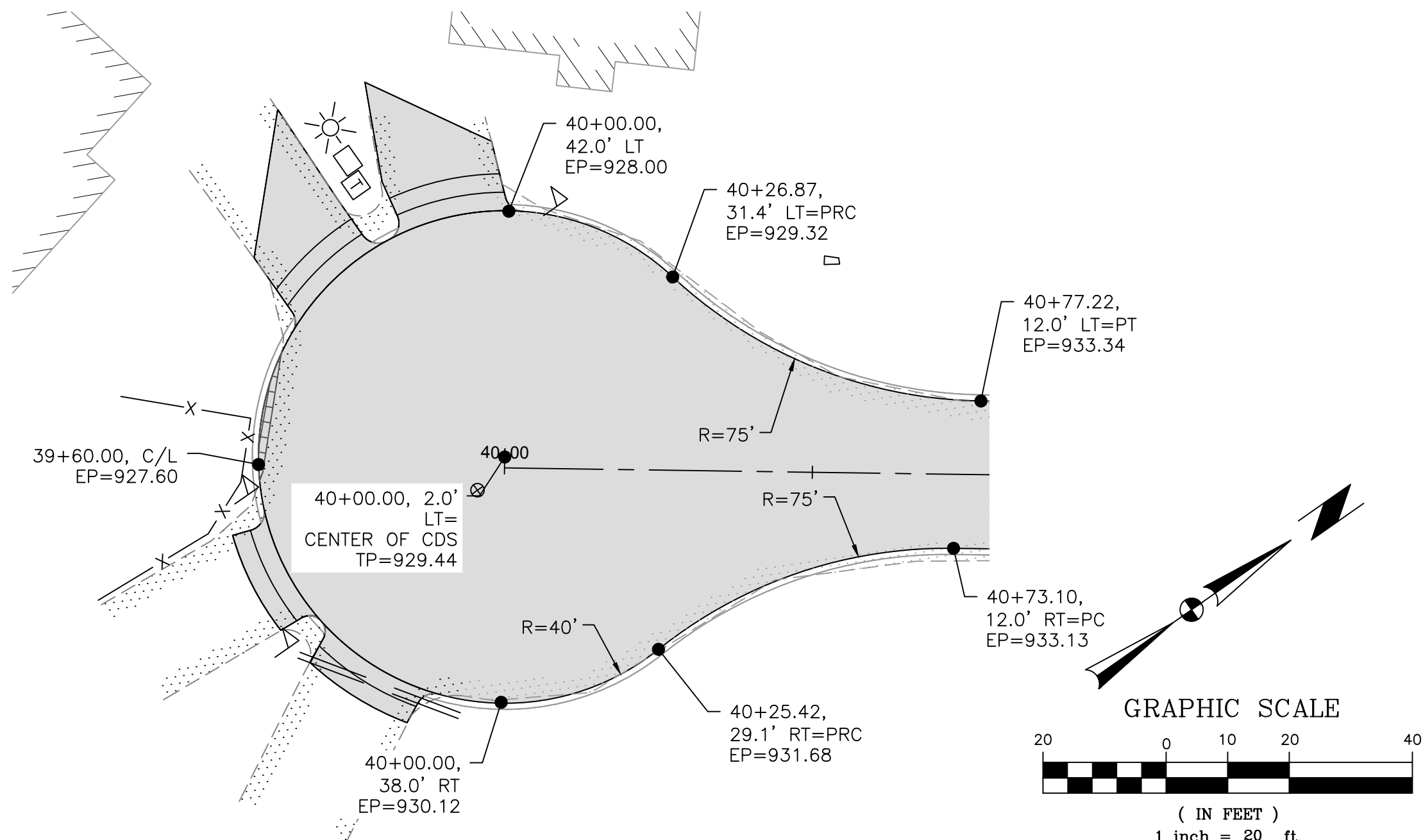

CUL-DE-SAC DETAIL 1
 SCALE: 1"=20'

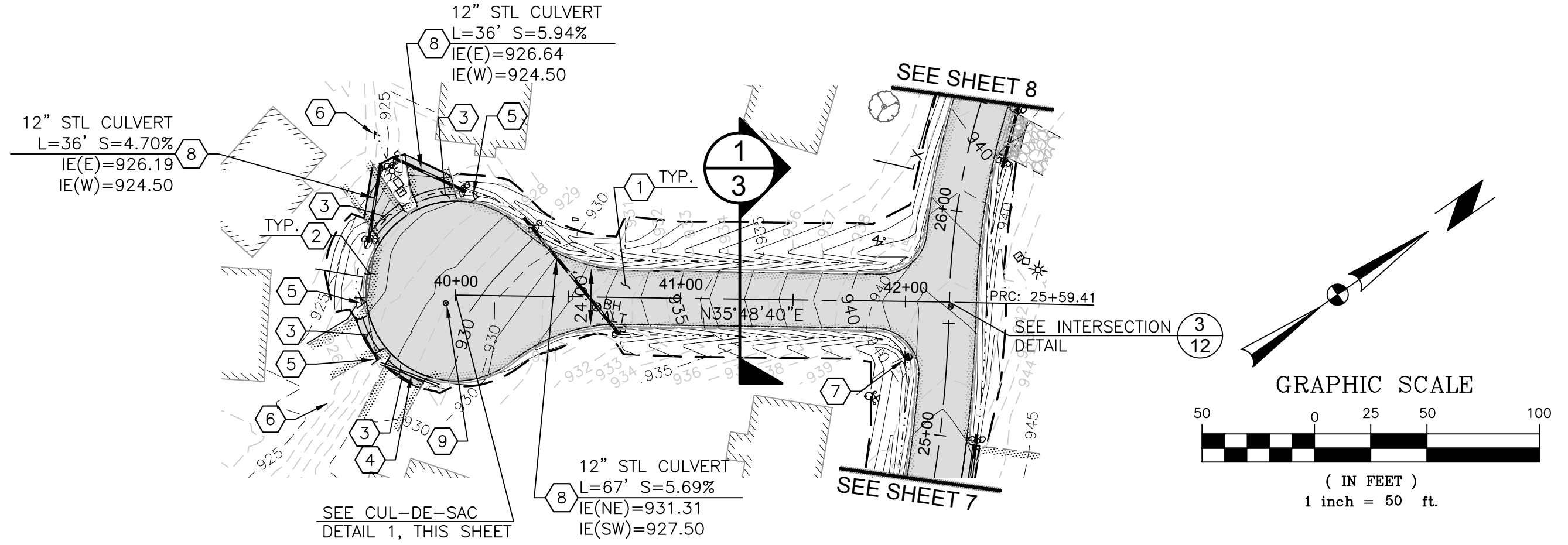

CONSTRUCTION NOTES

NOTE: ALL ITEMS TO BE INSTALLED PER WSDOT STANDARD PLANS AND SPECIFICATIONS.

- 1) CONSTRUCT ROADWAY PER SECTIONS, SHEET 3.
- 2) EXCAVATE AND PLACE MIN. OF 6" CSBC WHERE PROPOSED EDGE OF PAVEMENT IS BEYOND LIMITS OF FULL DEPTH RECLAMATION, TYP. CSBC TO BE INSTALLED PRIOR TO FDR. SEE DETAIL 3, SHEET 3.
- 3) CONSTRUCT ASPHALT DRIVEWAY APRON PER DETAIL 4, SHEET 3 AND MATCH TO EXISTING DRIVEWAY SURFACE ELEVATION AS SHOWN ON PLANS.
- 4) EXISTING CULVERT TO REMAIN. PROTECT DURING CONSTRUCTION. CLEAN CULVERT PER WSDOT SPECIFICATIONS. GRADE DITCH TO ENSURE DRAINAGE TO CULVERT. INSTALL HAND PLACED RIP-RAP ON ALL SLOPES GREATER THAN 2:1 PER DETAIL 3, SHEET 14. RIP-RAP SHALL NOT PROTRUDE ABOVE THE CULVERT INVERT WITHIN 2 FEET OF THE CULVERT END.
- 5) REMOVE AND REINSTALL MAILBOX AS NEEDED FOR CONSTRUCTION.
- 6) GRADE AS NEEDED TO ENSURE DRAINAGE BETWEEN DRIVEWAYS. MATCH EXISTING WATER FLOW ROUTE.
- 7) SEE SHEET 13 FOR SIGNAGE INFORMATION.
- 8) PROVIDE STORM SEWER CULVERT PIPE. SEE PLAN FOR SIZE, TYPE, LENGTH, SLOPE AND INVERT INFORMATION. PIPE BEDDING AND BACKFILL PER WSDOT STD PLAN B-55.20-03. INSTALL HAND PLACED RIP-RAP ON ALL SLOPES GREATER THAN 2:1 PER DETAIL 3, SHEET 14. RIP-RAP SHALL NOT PROTRUDE ABOVE THE CULVERT INVERT WITHIN 2 FEET OF THE CULVERT END.
- 9) PROTECT AND/OR REPLACE SURVEY MONUMENT AS REQUIRED. MONUMENT CASE AND COVER PER WSDOT STD PLAN A-10.30-00.

LEGEND

	PROPOSED PAVEMENT		PROPOSED CONTOUR LINE (1' INTERVALS)
	PROPOSED GRAVEL		EXISTING CONTOUR LINE (1' INTERVALS)
	PROPOSED ADDITIONAL CSBC PRIOR TO FDR		LIMITS OF PROPOSED GRADING LINE

CALL BEFORE YOU DIG
1 (800) 424-5555
 ONE CALL NUMBER
 48 HOUR NOTICE REQUIRED



REV	DATE	REVISION

TD&H
 Engineering
 509.622.2888 • tdhengineering.com
 303 EAST 2ND AVE. • SPOKANE, WASHINGTON 99202

DRAWN BY: KJM
DESIGNED BY: HSE
QUALITY CHECK: MAS
DATE: 3/18/24
JOB NO.: S18-132
FIELDBOOK

ROADWAY IMPROVEMENTS - ROCKY RIVER HUD ROAD
COLVILLE CONFEDERATED TRIBES
PLAN & PROFILE STA. 50+00 TO STA. 51+47

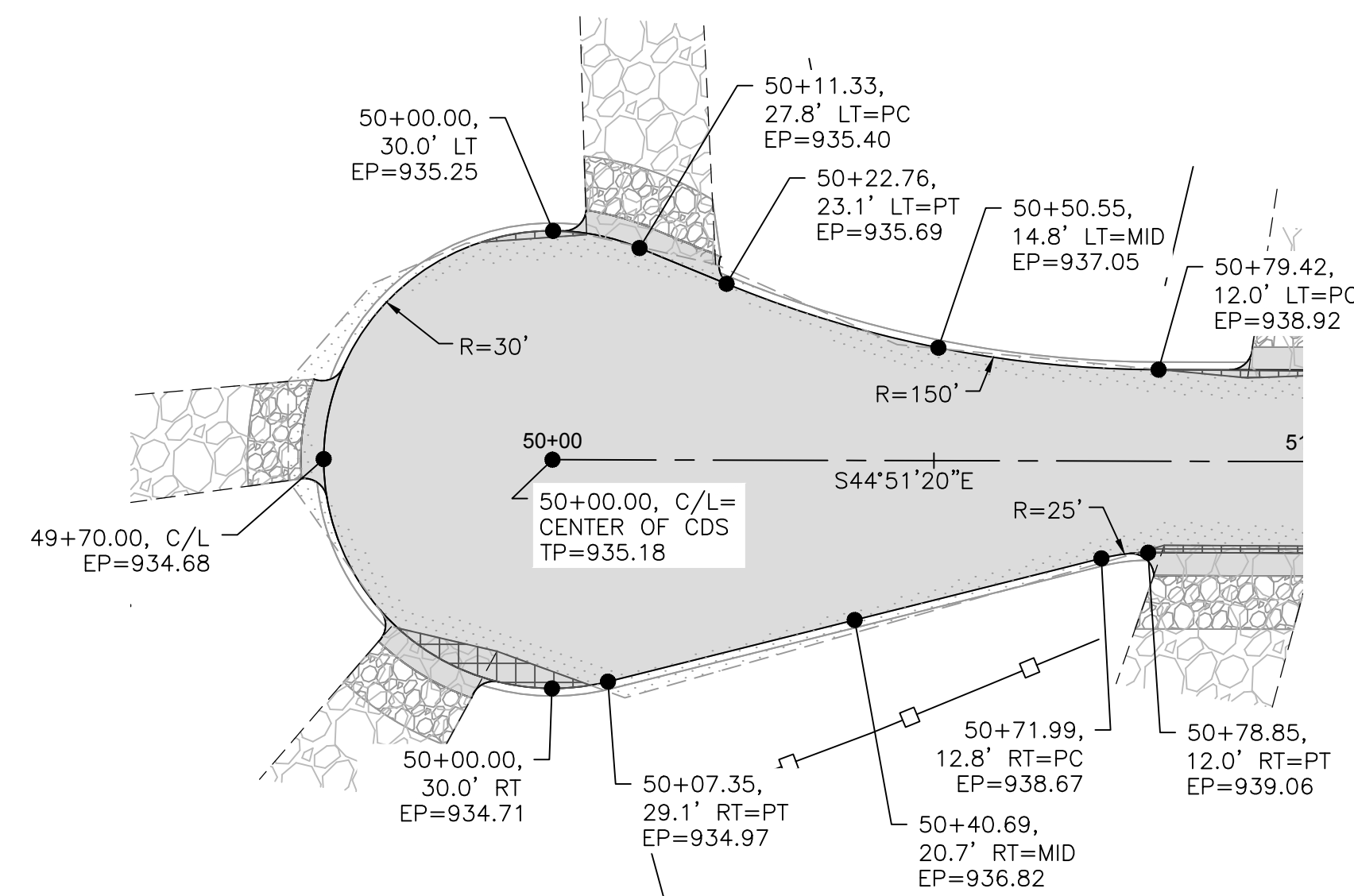

CUL-DE-SAC DETAIL
 SCALE: 1"=20'

1

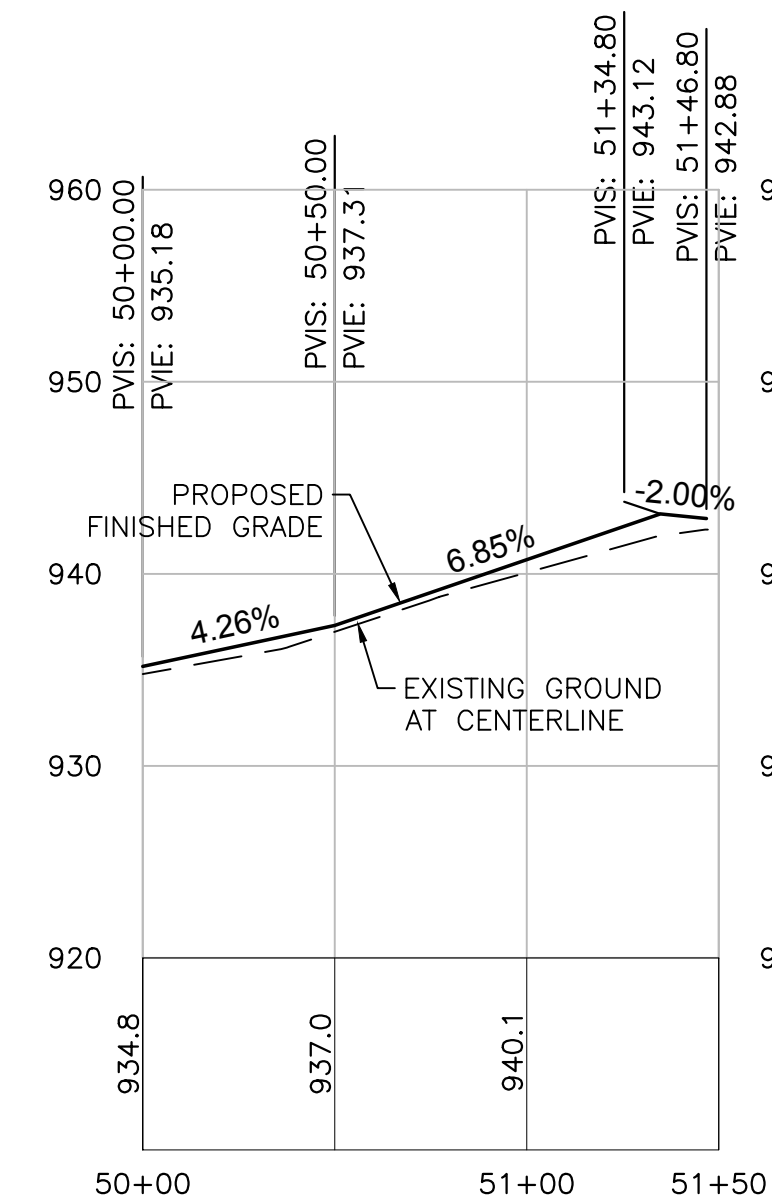
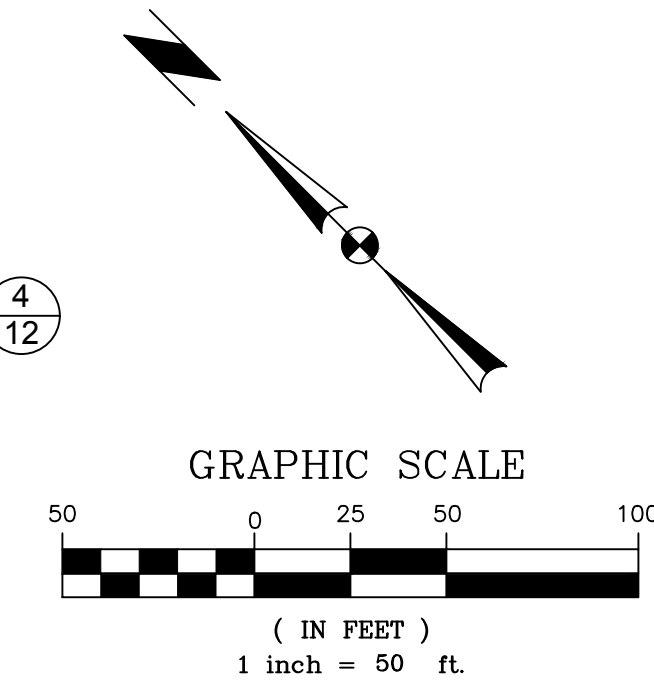
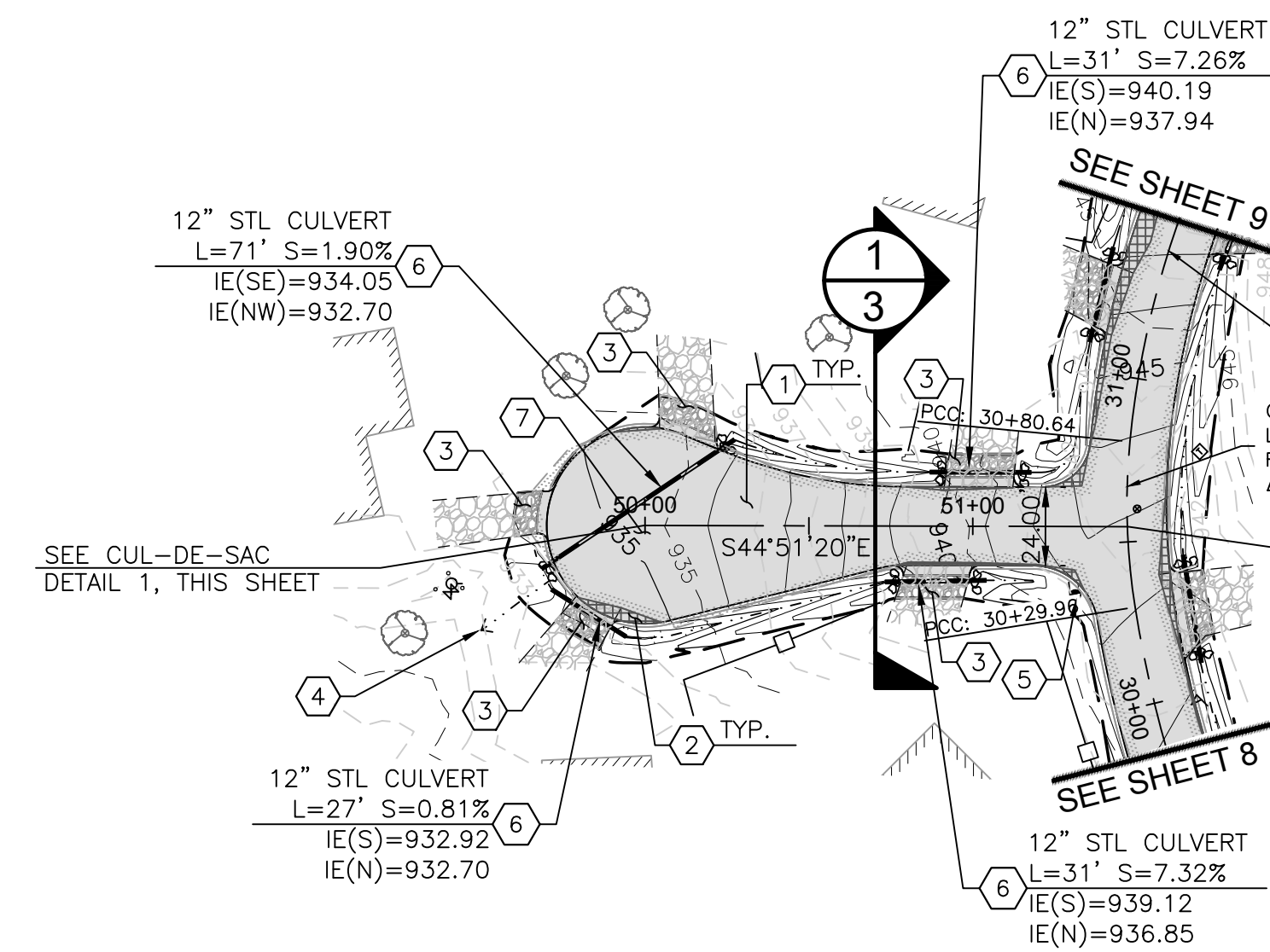
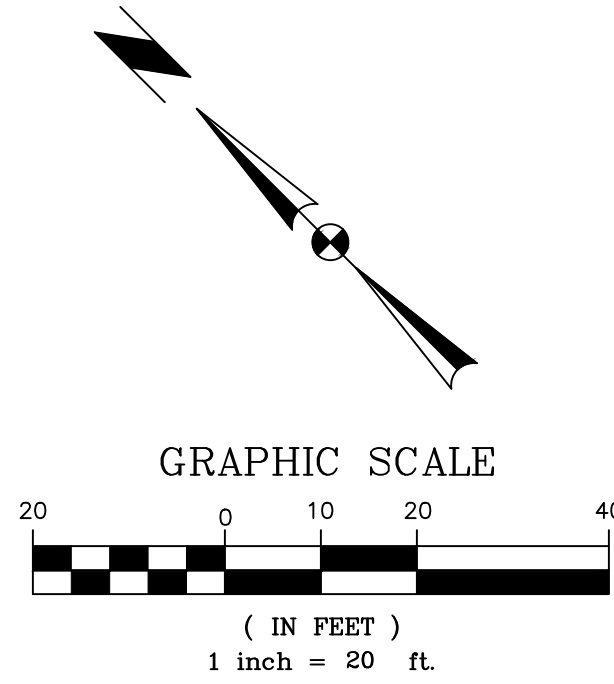

CONSTRUCTION NOTES

NOTE: ALL ITEMS TO BE INSTALLED PER WSDOT STANDARD PLANS AND SPECIFICATIONS.

- 1 CONSTRUCT ROADWAY PER SECTIONS, SHEET 3.
- 2 EXCAVATE AND PLACE MIN. OF 6" CSBC WHERE PROPOSED EDGE OF PAVEMENT IS BEYOND LIMITS OF FULL DEPTH RECLAMATION, TYP. CSBC TO BE INSTALLED PRIOR TO FDR. SEE DETAIL 3, SHEET 3.
- 3 CONSTRUCT 3' ASPHALT DRIVEWAY APRON PER DETAIL 4, SHEET 3. INSTALL CRUSHED SURFACING TOP COURSE AND FEATHER TO EXISTING SURFACE AS SHOWN ON PLAN.
- 4 GRADE AS NEEDED TO ENSURE DRAINAGE BETWEEN DRIVEWAYS. MATCH EXISTING WATER FLOW ROUTE.
- 5 SEE SHEET 13 FOR SIGNAGE INFORMATION.
- 6 PROVIDE STORM SEWER CULVERT PIPE. SEE PLAN FOR SIZE, TYPE, LENGTH, SLOPE AND INVERT INFORMATION. PIPE BEDDING AND BACKFILL PER WSDOT STD PLAN B-55.20-03. INSTALL HAND PLACED RIP-RAP ON ALL SLOPES GREATER THAN 2:1 PER DETAIL 3, SHEET 14. RIP-RAP SHALL NOT PROTRUDE ABOVE THE CULVERT INVERT WITHIN 2 FEET OF THE CULVERT END.
- 7 PROTECT AND/OR REPLACE SURVEY MONUMENT AS REQUIRED. MONUMENT CASE AND COVER PER WSDOT STD PLAN A-10.30-00. IF MONUMENT IS NOT FOUND, NO WORK IS REQUIRED.

LEGEND

	PROPOSED PAVEMENT		PROPOSED CONTOUR LINE (1' INTERVALS)
	PROPOSED GRAVEL		EXISTING CONTOUR LINE (1' INTERVALS)
	PROPOSED ADDITIONAL CSBC PRIOR TO FDR		LIMITS OF PROPOSED GRADING LINE

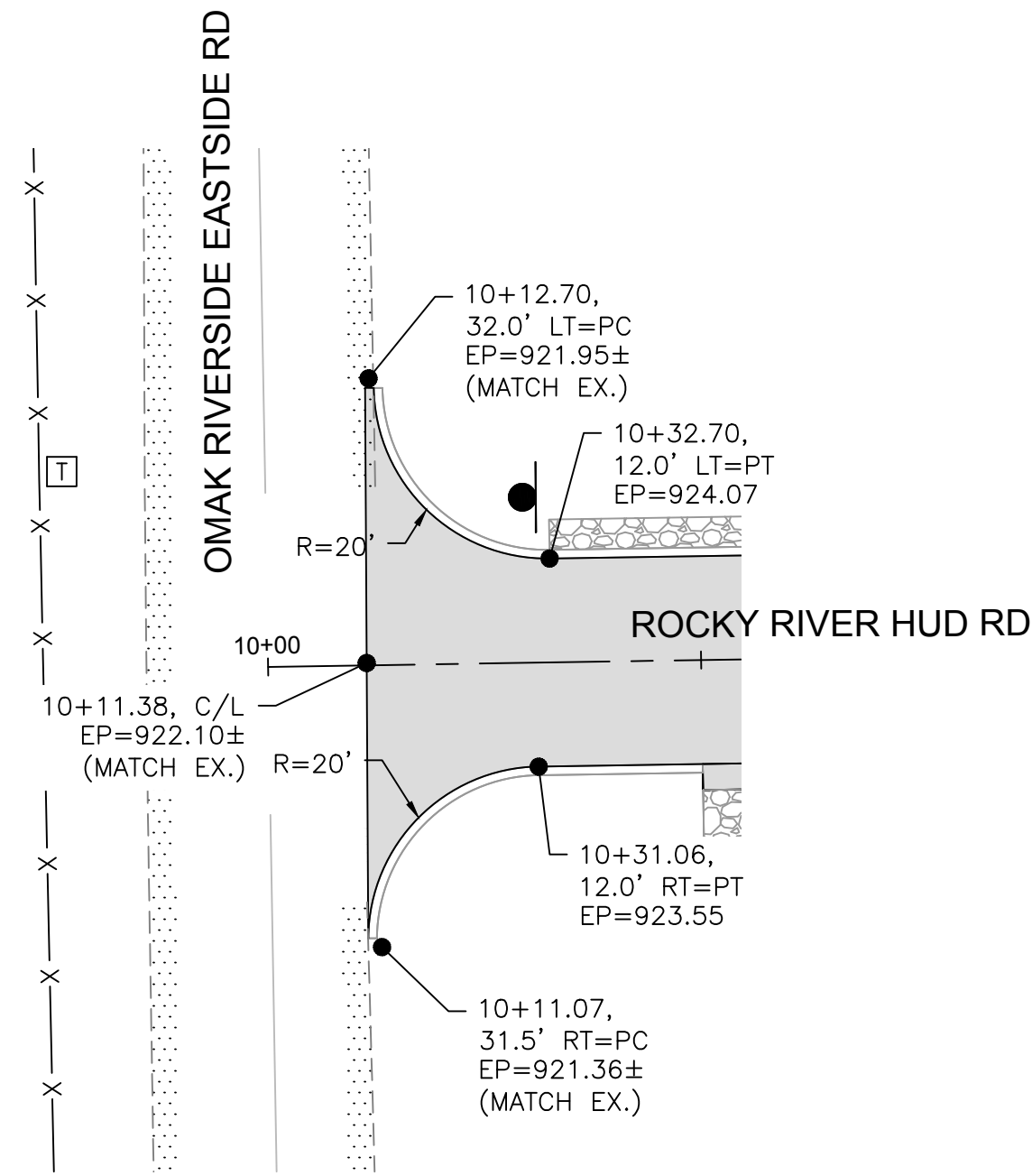

INTERSECTION DETAIL

SCALE: 1"=20'

1

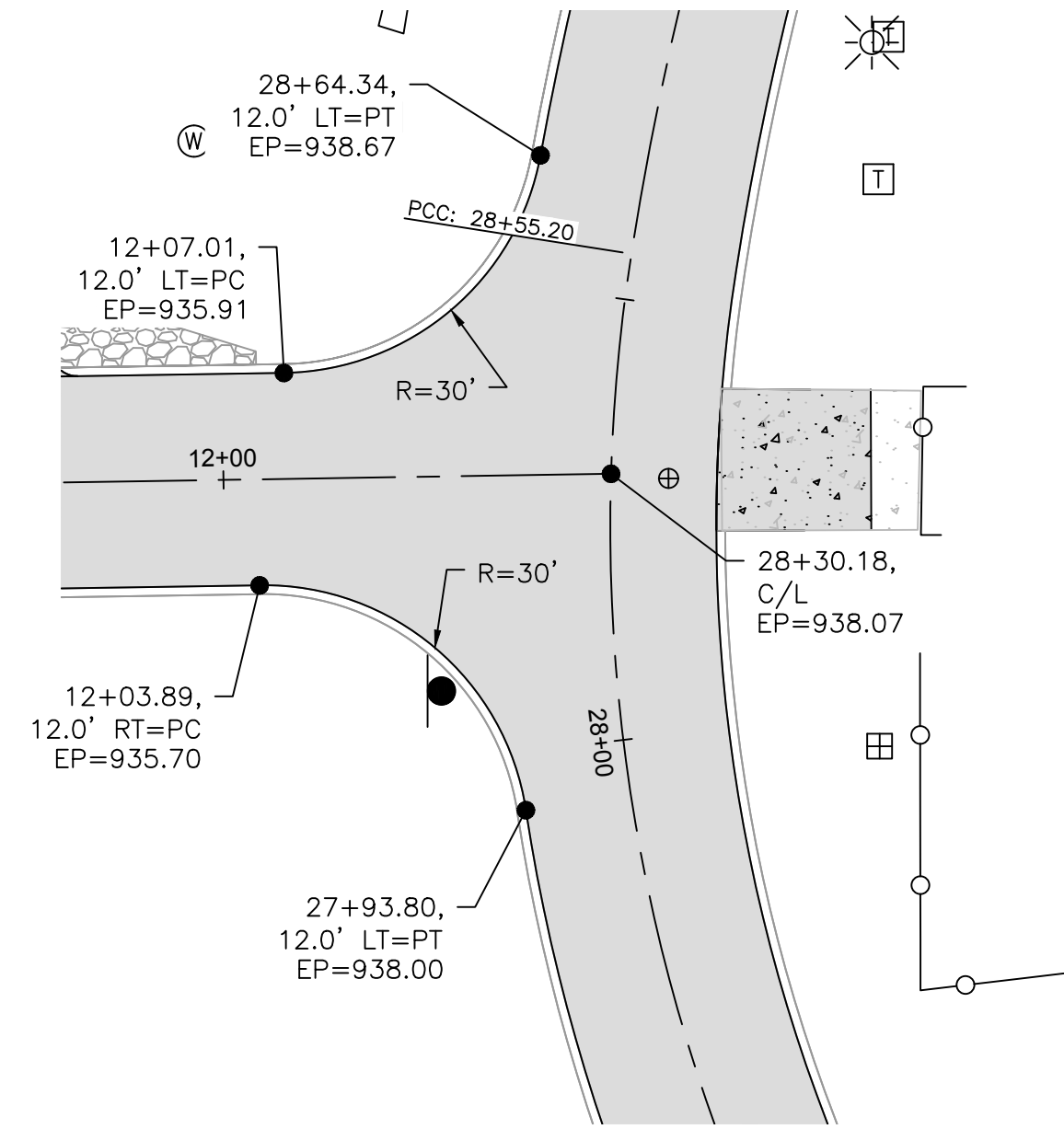

INTERSECTION DETAIL

SCALE: 1"=20'

2

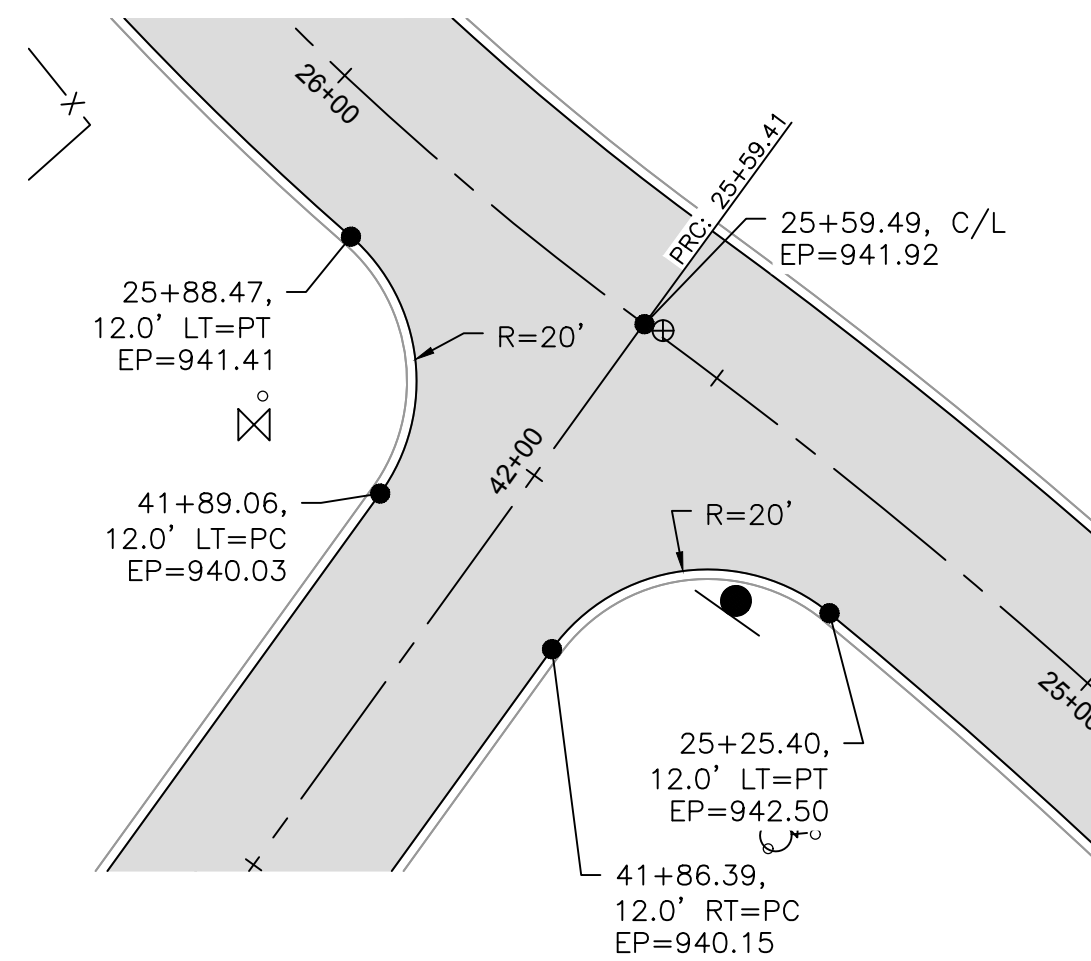

INTERSECTION DETAIL

SCALE: 1"=20'

3

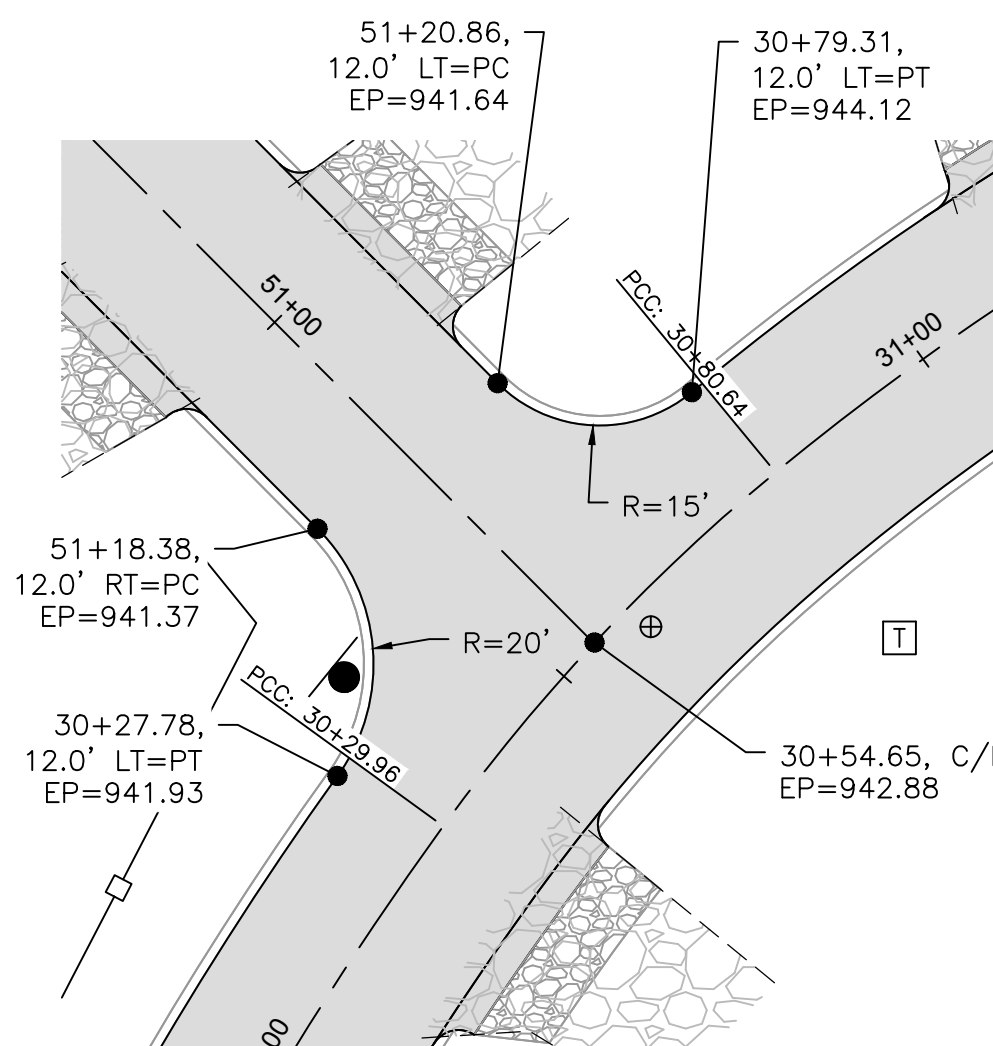

INTERSECTION DETAIL

SCALE: 1"=20'

4

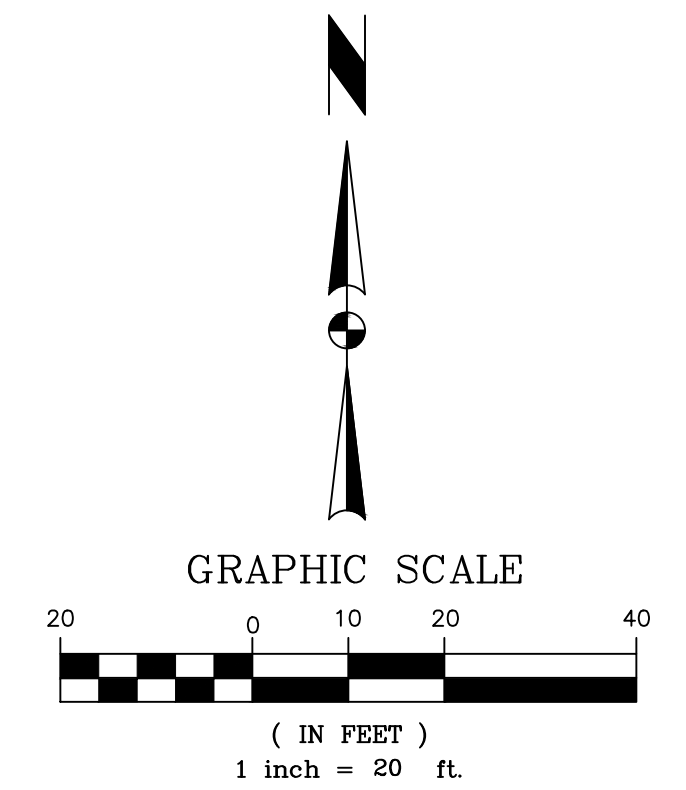

CALL BEFORE YOU DIG
1 (800) 424-5555
 ONE CALL NUMBER
 48 HOUR NOTICE REQUIRED

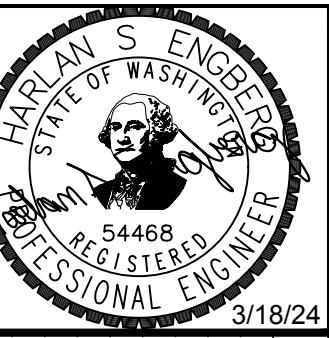

REV	DATE	REVISION

TD&H
 Engineering
 509.622.2888 • tdhengineering.com
 303 EAST 2ND AVE. • SPOKANE, WASHINGTON 99202

DRAWN BY: KJM
 DESIGNED BY: HSE
 QUALITY CHECK: MAS
 DATE: 3/18/24
 JOB NO. S18-132
 FIELDBOOK

ROADWAY IMPROVEMENTS - ROCKY RIVER HUD ROAD
COLVILLE CONFEDERATED TRIBES

INTERSECTION DETAILS

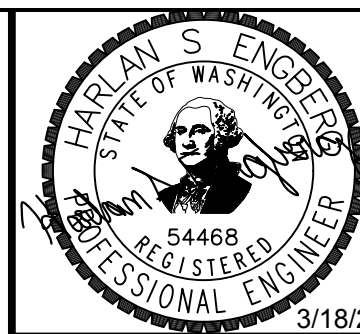

REVISION
DATE
REV



DRAWN BY: KJM
DESIGNED BY: HSE
QUALITY CHECK: MAS
DATE: 3/18/24
JOB NO. S18-132
FIELDBOOK

ROADWAY IMPROVEMENTS - ROCKY RIVER HUD ROAD
COLVILLE CONFEDERATED TRIBES
SIGNING AND STRIPING PLAN

SHEET 13 OF 16

CONSTRUCTION NOTES

NOTE: ALL ITEMS TO BE INSTALLED PER WSDOT STANDARD PLANS AND SPECIFICATIONS.

- 1 PAINT STOP BAR PER WSDOT STD PLAN M-24.60-04.
- 2 INSTALL STOP SIGN PER MUTCD R-1, 36"x36".
- 3 REMOVE EXISTING SIGN AND REINSTALL AFTER COMPLETION OF CONSTRUCTION IN LOCATION SHOWN. SIGN SHALL BE REINSTALLED ON NEW STEEL POST.
- 4 EXISTING SIGN TO REMAIN. CONTRACTOR SHALL PROTECT EXISTING SIGN DURING CONSTRUCTION.

SIGN NOTES

- 1. INSTALL NEW SIGN AND POST AS INDICATED ON PLAN, UNLESS OTHERWISE NOTED.
- 2. ALL SIGNAGE TO BE INSTALLED PER WSDOT STANDARD PLANS AND SPECIFICATIONS. REFER TO WSDOT STD PLANS G-22.10 AND G-24.50 FOR SIGN POST INSTALLATION.

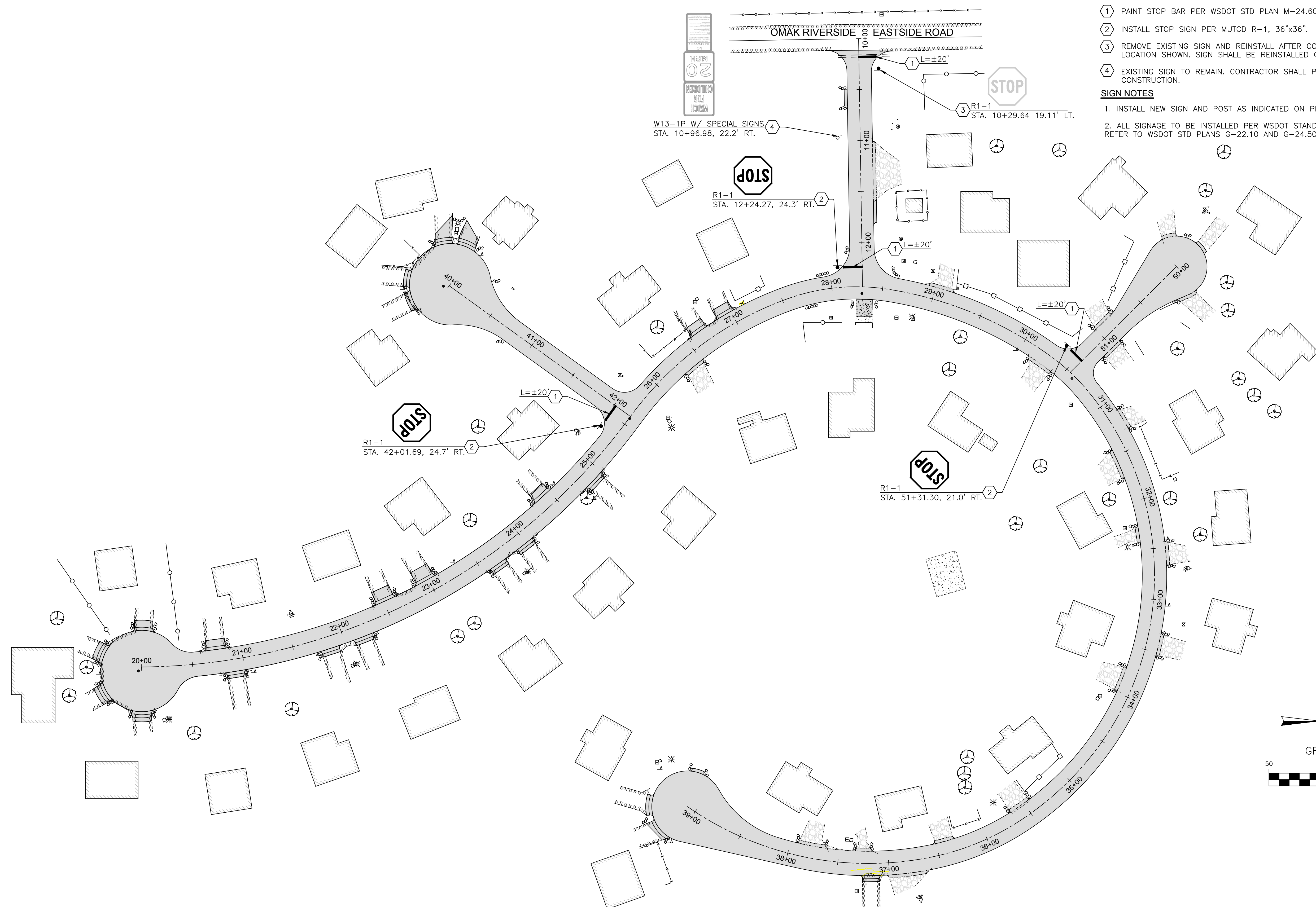

CALL BEFORE YOU DIG
1 (800) 424-5555
ONE CALL NUMBER
48 HOUR NOTICE REQUIRED

DWG

EROSION CONTROL NOTES:

- THE FOLLOWING CONSTRUCTION SEQUENCE SHALL BE FOLLOWED IN ORDER TO BEST MINIMIZE THE POTENTIAL FOR EROSION AND SEDIMENTATION CONTROL PROBLEMS:
 - CLEAR AND GRUB SUFFICIENTLY FOR INSTALLATION OF TEMPORARY ESC BMP'S;
 - INSTALL TEMPORARY ESC BMP'S, CONSTRUCTING SEDIMENT TRAPPING BMP'S AS ONE OF THE FIRST STEPS PRIOR TO GRADING;
 - CLEAR, GRUB AND ROUGH GRADE FOR ROADS, TEMPORARY ACCESS POINTS AND UTILITY LOCATIONS;
 - STABILIZE ROADWAY APPROACHES AND TEMPORARY ACCESS POINTS WITH THE APPROPRIATE CONSTRUCTION ENTRY BMP;
 - CLEAR, GRUB AND GRADE INDIVIDUAL LOTS OR GROUPS OF LOTS;
 - TEMPORARILY STABILIZE, THROUGH RE-VEGETATION OR OTHER APPROPRIATE BMP'S, LOTS OR GROUPS OF LOTS IN SITUATIONS WHERE SUBSTANTIAL CUT OR FILL SLOPES ARE A RESULT OF THE SITE GRADING;
 - CONSTRUCT ROADS, BUILDINGS, PERMANENT STORMWATER FACILITIES (I.E. INLETS, PONDS, UIC FACILITIES, ETC.);
 - PROTECT ALL PERMANENT STORMWATER FACILITIES UTILIZING THE APPROPRIATE BMP'S;
 - INSTALL PERMANENT ESC CONTROLS, WHEN APPLICABLE; AND,
 - REMOVE TEMPORARY ESC CONTROLS WHEN:
 - PERMANENT ESC CONTROLS, WHEN APPLICABLE, HAVE BEEN COMPLETELY INSTALLED;
 - ALL LAND-DISTURBING ACTIVITIES THAT HAVE THE POTENTIAL TO CAUSE EROSION OR SEDIMENTATION PROBLEMS HAVE CEASED; AND,
 - VEGETATION HAS BEEN ESTABLISHED IN THE AREAS NOTED AS REQUIRING VEGETATION ON THE ACCEPTED ESC PLAN ON FILE WITH THE LOCAL JURISDICTION.
- INSPECT ALL ROADWAYS, AT THE END OF EACH DAY, ADJACENT TO THE CONSTRUCTION ACCESS ROUTE. IF IT IS EVIDENT THAT SEDIMENT HAS BEEN TRACKED OFF SITE AND/OR BEYOND THE ROADWAY APPROACH, CLEANING IS REQUIRED.
- IF SEDIMENT REMOVAL IS NECESSARY PRIOR TO STREET WASHING, IT SHALL BE REMOVED BY SHOVELING OR PICKUP SWEEPING AND TRANSPORTED TO A CONTROLLED SEDIMENT DISPOSAL AREA.
- IF STREET WASHING IS REQUIRED TO CLEAN SEDIMENT TRACKED OFF SITE, ONCE SEDIMENT HAS BEEN REMOVED, STREET WASH WASTEWATER SHALL BE CONTROLLED BY PUMPING BACK ON-SITE OR OTHERWISE PREVENTED FROM DISCHARGING INTO SYSTEMS TRIBUTARY TO WATERS OF THE STATE.
- RESTORE CONSTRUCTION ACCESS ROUTE EQUAL TO OR BETTER THAN THE PRE-CONSTRUCTION CONDITION.
- RETAIN THE DUFF LAYER, NATIVE TOPSOIL, AND NATURAL VEGETATION IN AN UNDISTURBED STATE TO THE MAXIMUM EXTENT PRACTICAL.
- INSPECT SEDIMENT CONTROL BMP'S WEEKLY AT A MINIMUM, DAILY DURING A STORM EVENT, AND AFTER ANY DISCHARGE FROM THE SITE (STORMWATER OR NON-STORMWATER). THE INSPECTION FREQUENCY MAY BE REDUCED TO ONCE A MONTH IF THE SITE IS STABILIZED AND INACTIVE.
- CONTROL FUGITIVE DUST FROM CONSTRUCTION ACTIVITY IN ACCORDANCE WITH THE STATE AND/OR LOCAL AIR QUALITY CONTROL AUTHORITIES WITH JURISDICTION OVER THE PROJECT AREA.
- STABILIZE EXPOSED UNWORKED SOILS (INCLUDING STOCKPILES), WHETHER AT FINAL GRADE OR NOT, WITHIN 10 DAYS DURING THE REGIONAL DRY SEASON (JULY 1 THROUGH SEPTEMBER 30) AND WITHIN 5 DAYS DURING THE REGIONAL WET SEASON (OCTOBER 1 THROUGH JUNE 30). SOILS MUST BE STABILIZED AT THE END OF A SHIFT BEFORE A HOLIDAY WEEKEND IF NEEDED BASED ON THE WEATHER FORECAST. THIS TIME LIMIT MAY ONLY BE ADJUSTED BY A LOCAL JURISDICTION WITH A "QUALIFIED LOCAL PROGRAM," IF IT CAN BE DEMONSTRATED THAT THE RECENT PRECIPITATION JUSTIFIES A DIFFERENT STANDARD AND MEETS THE REQUIREMENTS SET FORTH IN THE CONSTRUCTION STORMWATER GENERAL PERMIT.
- PROTECT INLETS, DRYWELLS, CATCH BASINS AND OTHER STORMWATER MANAGEMENT FACILITIES FROM SEDIMENT, WHETHER OR NOT FACILITIES ARE OPERABLE.
- KEEP ROADS ADJACENT TO INLETS CLEAN.
- CONSTRUCT STORMWATER CONTROL FACILITIES (DETENTION/RETENTION STORAGE POND OR SWALES) BEFORE GRADING BEGINS. THESE FACILITIES SHALL BE OPERATIONAL BEFORE THE CONSTRUCTION OF IMPERVIOUS SITE IMPROVEMENTS.
- STOCKPILE MATERIALS (SUCH AS TOPSOIL) ON SITE, KEEPING OFF OF ROADWAYS AND SIDEWALKS.
- COVER, CONTAIN AND PROTECT ALL CHEMICALS, LIQUID PRODUCTS, PETROLEUM PRODUCTS, AND NON-INERT WASTES PRESENT ON SITE FROM VANDALISM (SEE CHAPTER 173-304 WAC FOR THE DEFINITION OF INERT WASTE), USE SECONDARY CONTAINMENT FOR ON-SITE FUELING TANKS.
- CONDUCT MAINTENANCE AND REPAIR OF HEAVY EQUIPMENT AND VEHICLES INVOLVING OIL CHANGES, HYDRAULIC SYSTEM REPAIRS, SOLVENT AND DE-GREASING OPERATIONS, FUEL TANK DRAIN DOWN AND REMOVAL, AND OTHER ACTIVITIES THAT MAY RESULT IN DISCHARGE OR SPILLAGE OF POLLUTANTS TO THE GROUND OR INTO STORMWATER RUNOFF USING SPILL PREVENTION MEASURES, SUCH AS DRIP PANS, CLEAN ALL CONTAMINATED SURFACES IMMEDIATELY FOLLOWING ANY DISCHARGE OR SPILL INCIDENT. IF RAINING OVER EQUIPMENT OR VEHICLE, PERFORM EMERGENCY REPAIRS ON SITE USING TEMPORARY PLASTIC BENEATH THE VEHICLE.
- CONDUCT APPLICATION OF AGRICULTURAL CHEMICALS, INCLUDING FERTILIZERS AND PESTICIDES, IN SUCH A MANNER, AND AT APPLICATION RATES, THAT INHIBITS THE LOSS OF CHEMICALS INTO STORMWATER RUNOFF FACILITIES. AMEND MANUFACTURER'S RECOMMENDED APPLICATION RATES AND PROCEDURES TO MEET THIS REQUIREMENT, IF NECESSARY.
- INSPECT ON A REGULAR BASIS (AT A MINIMUM WEEKLY, AND DAILY DURING/AFTER A RUNOFF PRODUCING STORM EVENT) AND MAINTAIN ALL EROSION AND SEDIMENT CONTROL BMP'S TO ENSURE SUCCESSFUL PERFORMANCE OF THE BMP'S. NOTE THAT INLET PROTECTION DEVICES SHALL BE CLEANED OR REMOVED AND REPLACED BEFORE SIX INCHES OF SEDIMENT CAN ACCUMULATE.
- REMOVE TEMPORARY ESC BMP'S WITHIN 30 DAYS AFTER THE TEMPORARY BMP'S ARE NO LONGER NEEDED. PERMANENTLY STABILIZE AREAS THAT ARE DISTURBED DURING THE REMOVAL PROCESS.
- THE CONTRACTOR IS RESPONSIBLE FOR DESIGNATING A LOCATION WHERE CONCRETE TRUCK EQUIPMENT CAN BE WASHED OUT. THIS AREA SHALL NOT BE LOCATED NEAR OR DRAINING INTO A STORM DRAINAGE AREA, TREATMENT AREA, OR FACILITY. CONCRETE WASHOUT AREA SHALL BE RESTORED TO PRE-CONSTRUCTION CONDITION WHEN NO LONGER NEEDED. REFER TO BMP C233 OF THE STORMWATER MANAGEMENT MANUAL FOR EASTERN WASHINGTON FOR MORE INFORMATION.

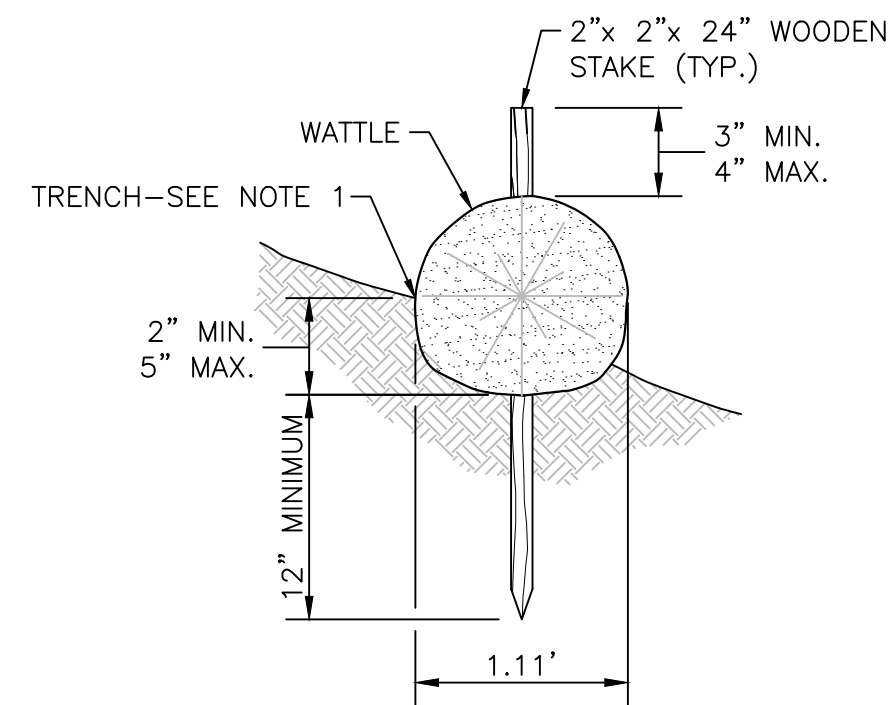
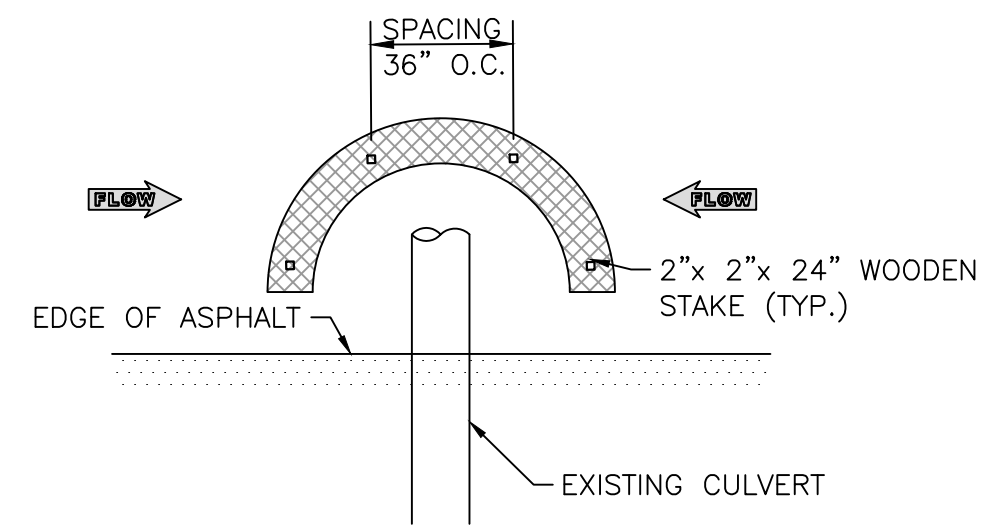

STRAW WATTLE CULVERT PROTECTION DETAIL 1

SCALE : NTS

MAINTENANCE STANDARDS

- QUARRY SPALLS (OR HOG FUEL) SHALL BE ADDED IF THE PAD IS NO LONGER IN ACCORDANCE WITH THE SPECIFICATIONS.
- IF THE ENTRANCE IS NOT PREVENTING SEDIMENT FROM BEING TRACKED ONTO PAVEMENT, THEN ALTERNATIVE MEASURES TO KEEP THE STREETS FREE OF SEDIMENT SHALL BE USED. THIS MAY INCLUDE STREET SWEEPING, AN INCREASE IN THE DIMENSIONS OF THE ENTRANCE, OR THE INSTALLATION OF A WHEEL WASH. IF WASHING IS USED, IT SHALL BE DONE ON AN AREA COVERED WITH CRUSHED ROCK, AND WASH WATER SHALL DRAIN TO A SEDIMENT TRAP OR POND.
- ANY SEDIMENT THAT IS TRACKED ONTO PAVEMENT SHALL BE REMOVED IMMEDIATELY BY SWEEPING. THE SEDIMENT COLLECTED BY SWEEPING SHALL BE REMOVED OR STABILIZED ON-SITE. THE PAVEMENT SHALL NOT BE CLEANED BY WASHING DOWN THE STREET, EXCEPT WHEN SWEEPING IS INEFFECTIVE AND THERE IS A THREAT TO PUBLIC SAFETY. IF IT IS NECESSARY TO WASH THE STREET, THE CONSTRUCTION OF A SMALL SUMP SHALL BE CONSIDERED. THE SEDIMENT WOULD THEN BE WASHED INTO THE SUMP.
- ANY ROCK SPALLS THAT ARE LOOSENED FROM THE PAD AND END UP ON THE ROADWAY SHALL BE REMOVED IMMEDIATELY.
- IF VEHICLES ARE ENTERING OR EXITING THE SITE AT POINTS OTHER THAN THE CONSTRUCTION ENTRANCE(S), FENCING SHALL BE INSTALLED TO CONTROL TRAFFIC.

NOTES:

A TIRE WASH AREA SHALL BE CONSTRUCTED NEAR THE CONSTRUCTION ENTRANCE PER BMP C106.

ALL CONSTRUCTION ENTRANCES SHOULD BE CONSTRUCTED TO PREVENT SEDIMENT FROM DRAINING OFF THE SITE BY CREATING A 6-INCH DEPRESSION WITHIN 10 FEET OF THE EXISTING ROAD OR SIDEWALK.

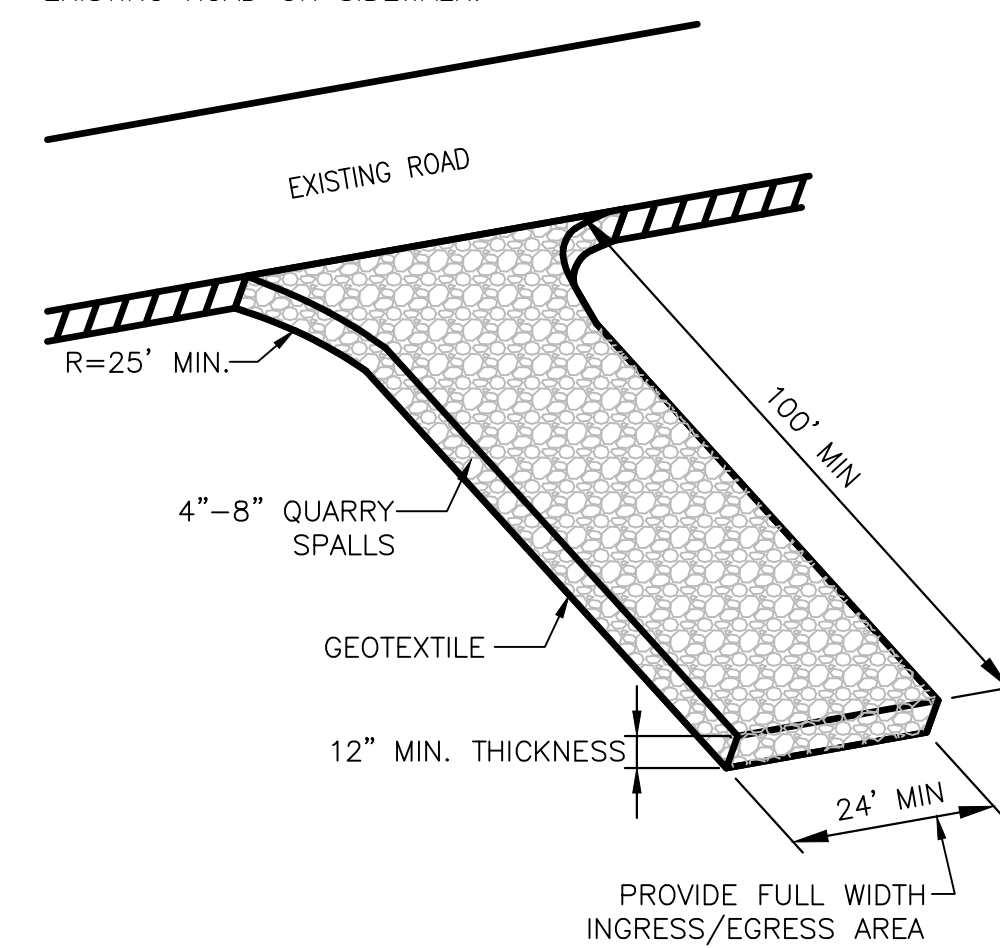

CONSTRUCTION ENTRANCE DETAIL 2

SCALE : NTS

NOTES:

- WATTLES SHALL BE IN ACCORDANCE WITH STANDARD SPECIFICATION 9-14.5(5). INSTALL WATTLES ALONG CONTOURS. INSTALLATION SHALL BE IN ACCORDANCE WITH STANDARD SPECIFICATION 8-01.3(10).
- SECURELY KNOT EACH END OF WATTLE. OVERLAP ADJACENT WATTLE ENDS 12" BEHIND ONE ANOTHER AND SECURELY TIE TOGETHER.
- COMPACT EXCAVATED SOIL AND TRENCHES TO PREVENT UNDERCUTTING. ADDITIONAL STAKING MAY BE NECESSARY TO PREVENT UNDERCUTTING.
- INSTALL WATTLE PERPENDICULAR TO FLOW ALONG CONTOURS.
- WATTLES SHALL BE INSPECTED REGULARLY, AND IMMEDIATELY AFTER A RAINFALL PRODUCES RUNOFF, TO ENSURE THEY REMAIN THOROUGHLY ENTRENCHED AND IN CONTACT WITH THE SOIL.
- PERFORM MAINTENANCE IN ACCORDANCE WITH STANDARD SPECIFICATION 8-01.3(15).
- REFER TO STANDARD SPECIFICATION 8-01.3(16) FOR REMOVAL.

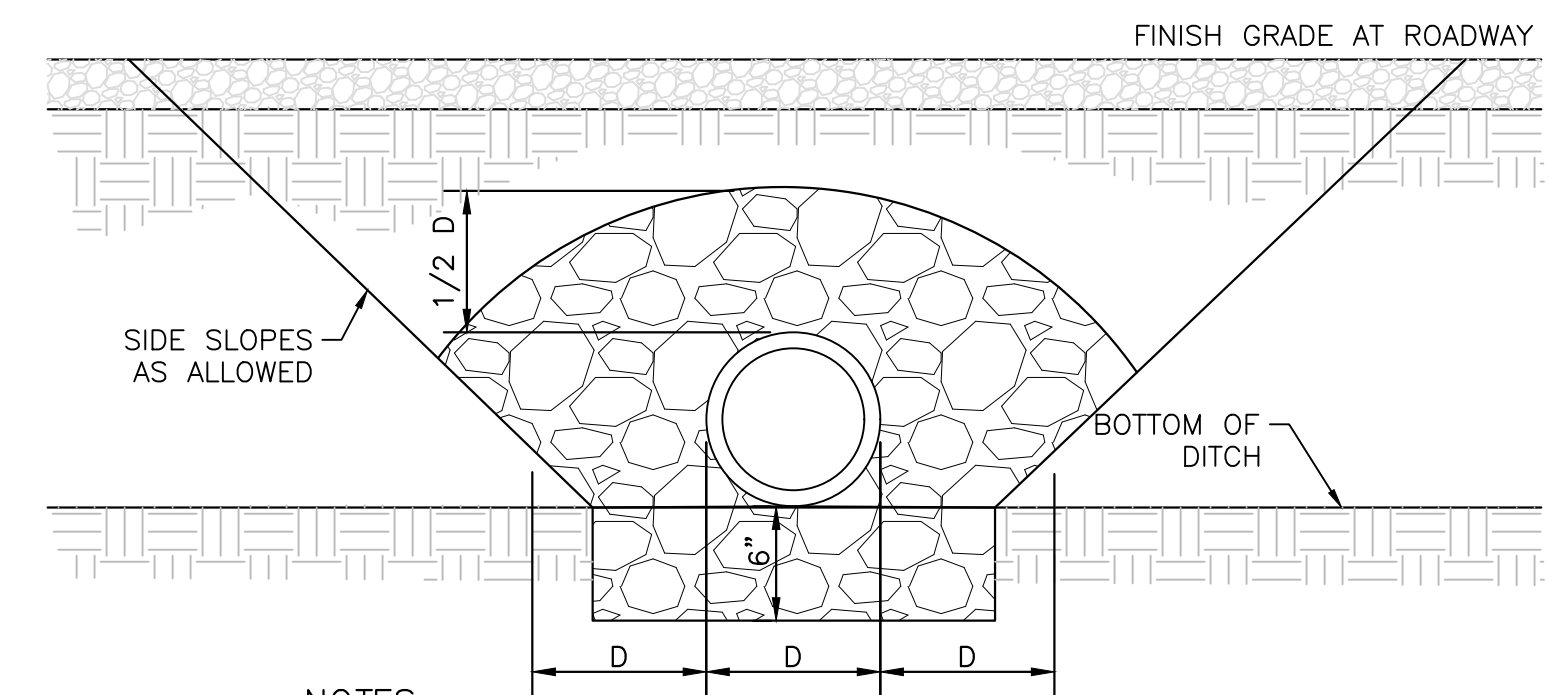
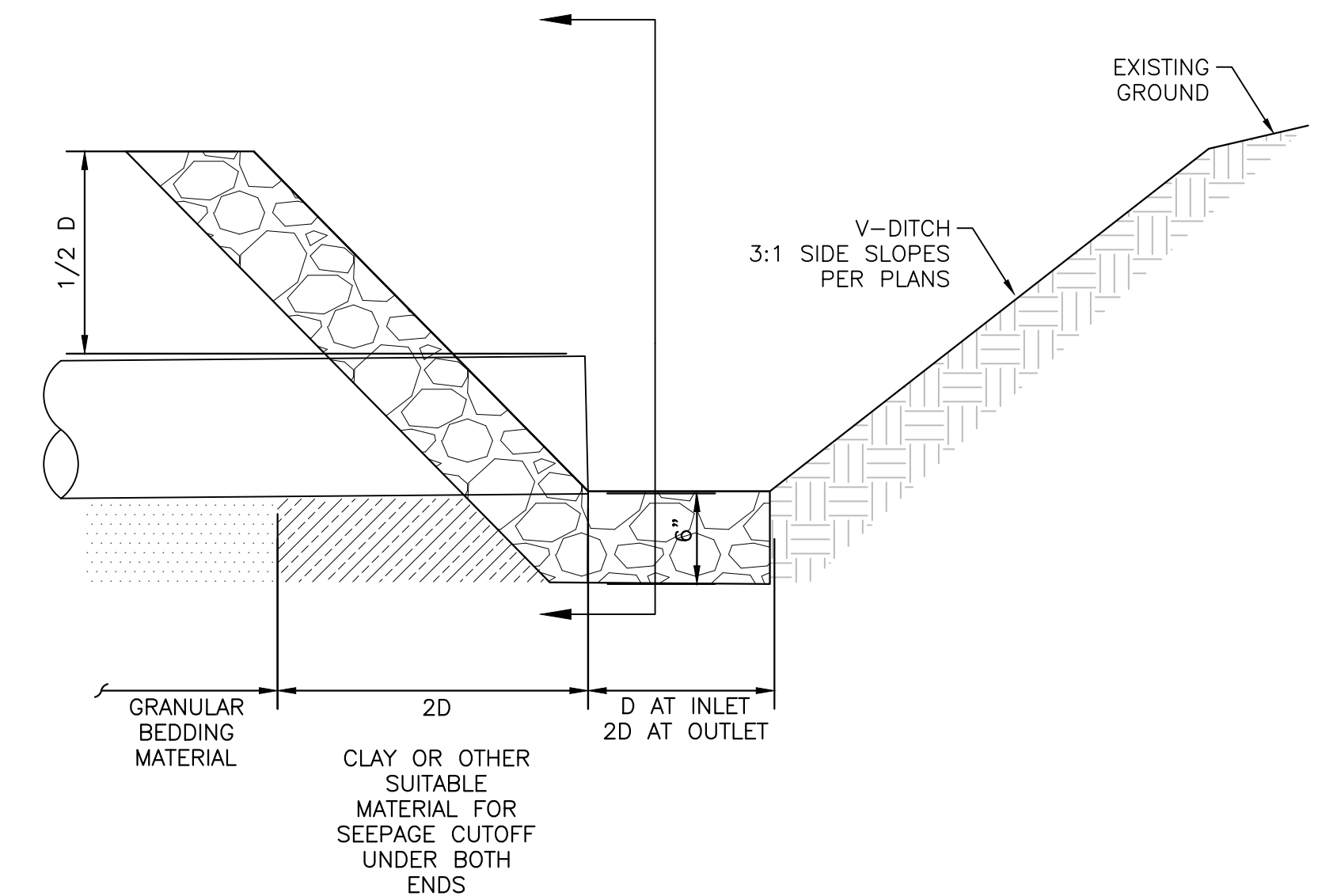

NOTES:

RIP-RAP SHALL BE PLACED 6-9" DEEP (VARIES W/ MATERIAL SIZE) ALONG SLOPE OF DITCH BEGINNING SIX INCHES BELOW THE BOTTOM OF CULVERT PIPE AND EXTENDING UP ABOVE TOP OF PIPE.

NO RIP-RAP SHALL BE PLACED DIRECTLY ON CULVERT PIPE. RIP-RAP SHALL ONLY BE PLACED ON COMPACTED SLOPE.

UNDER HIGH FILLS, INLETS SHALL BE PROVIDED WITH UPSTREAM PROTECTION BY ROCK RIP-RAP UP TO THE HIGH WATER MARK.

24" DIAMETER AND LARGER CULVERT PIPE REQUIRE APRONS WITH TYPE 4 SAFETY BARS PER WSDOT STD PLAN B-80.10-00.

RIP-RAP MATERIAL USED SHALL MEET AND/OR EXCEED WSDOT SPECIFICATION 9-13.1(5).

RIP-RAP AT CULVERT END 3

SCALE : NTS

CALL BEFORE YOU DIG
1 (800) 424-5555
 ONE CALL NUMBER
 48 HOUR NOTICE REQUIRED

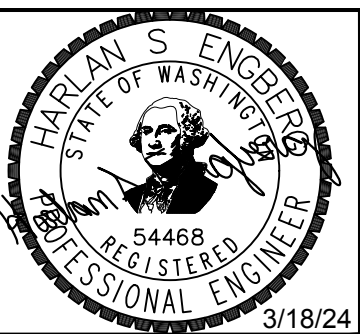

REVISION	DATE	REV



DRAWN BY:	KJM
DESIGNED BY:	HSE
QUALITY CHECK:	MAS
DATE:	3/18/24
JOB NO.:	S18-132
FIELDBOOK	

ROADWAY IMPROVEMENTS - ROCKY RIVER HUD ROAD
COLVILLE CONFEDERATED TRIBES
EROSION CONTROL DETAILS

DRAWN BY: FERN LIDDELL

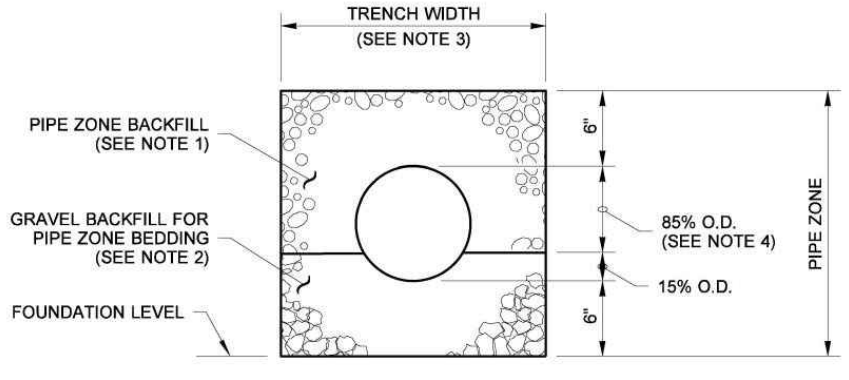

CONCRETE AND DUCTILE IRON PIPE

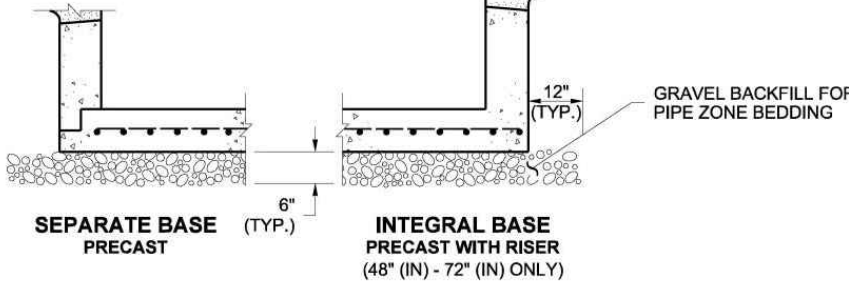

TYPICAL CONDITION FOR DRAINAGE STRUCTURE

THIS DETAIL APPLIES TO STANDARD PLANS B-5.20, B-6.40, B-8.60, B-10.20, B-10.40, B-18.20, B-18.40, B-18.60, B-25.20, B-25.40, B-36.20 AND B-36.40.

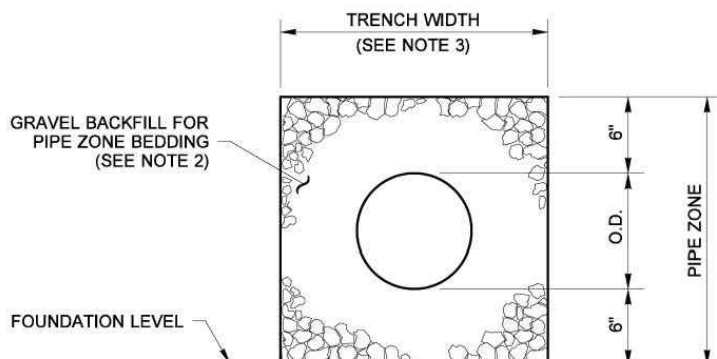

THERMOPLASTIC PIPE

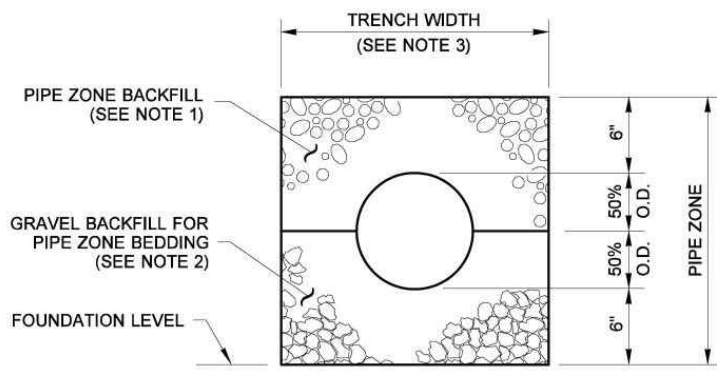

METAL AND STEEL RIB REINFORCED POLYETHYLENE PIPE

CLEARANCE BETWEEN PIPES FOR MULTIPLE INSTALLATIONS

PIPE	SIZE	MINIMUM DISTANCE BETWEEN BARRELS
CIRCULAR PIPE (DIAMETER)	UP TO 48"	24"
METAL PIPE ARCH (SPAN)	48" AND LARGER	DIAMETER/2 OR 36" WHICHEVER IS LESS

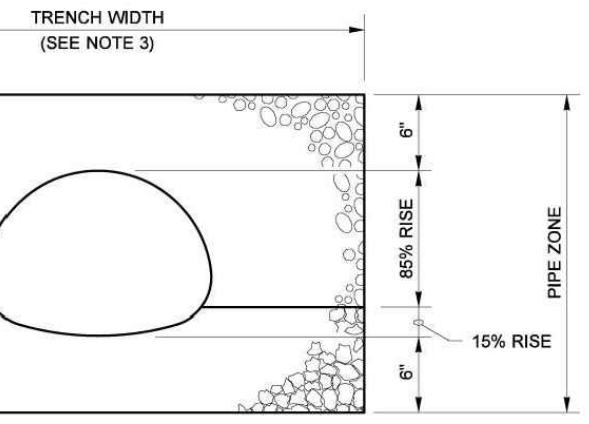

PIPE ARCHES

- NOTES**
- See Standard Specifications Section 7-08.3(3) for Pipe Zone Backfill.
 - See Standard Specifications Section 9-03.12(3) for Gravel Backfill for Pipe Zone Bedding.
 - See Standard Specifications Section 2-09.4 for Measurement of Trench Width.
 - For sanitary sewer installation, concrete pipe shall be imbedded to spring line.



Aug 17, 2021
PIPE ZONE BEDDING AND BACKFILL
 STANDARD PLAN B-55.20-03
 SHEET 1 OF 1 SHEET
 APPROVED FOR PUBLICATION
 Aug 17, 2021
 STATE DESIGN ENGINEER
 Washington State Department of Transportation

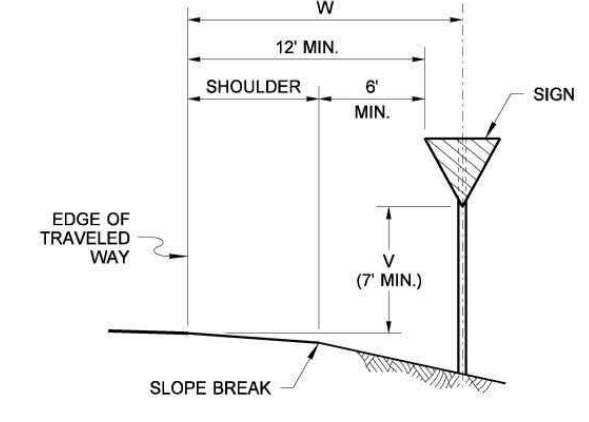

SIGN INSTALLATION IN FILL SECTION

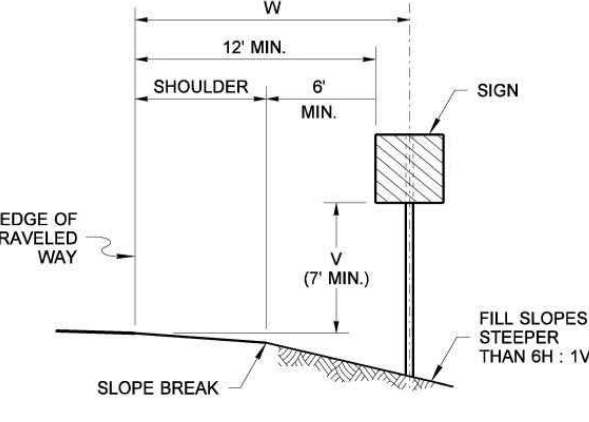

SIGN INSTALLATION ON STEEP FILL SLOPES

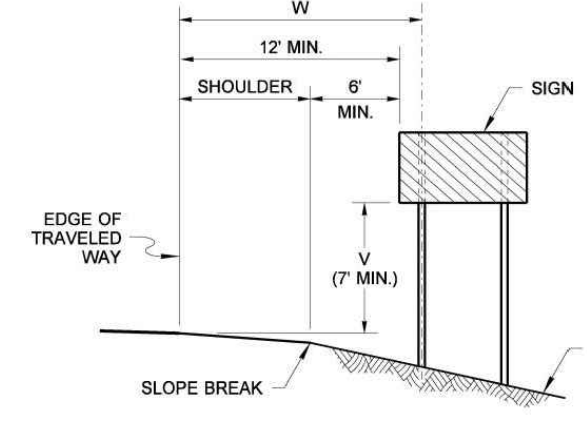

MULTIPLE SIGN POST INSTALLATION IN FILL SECTION

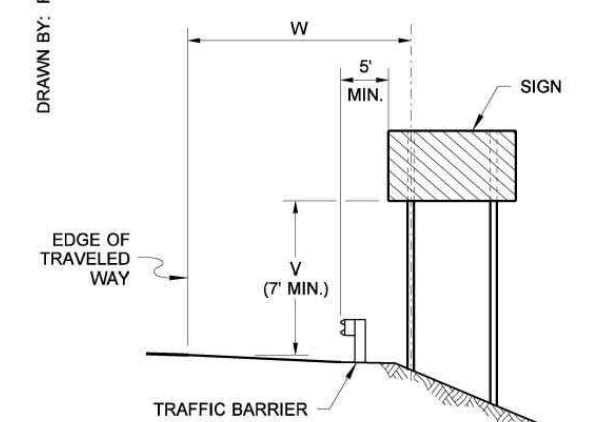

SIGN INSTALLATION BEHIND TRAFFIC BARRIER

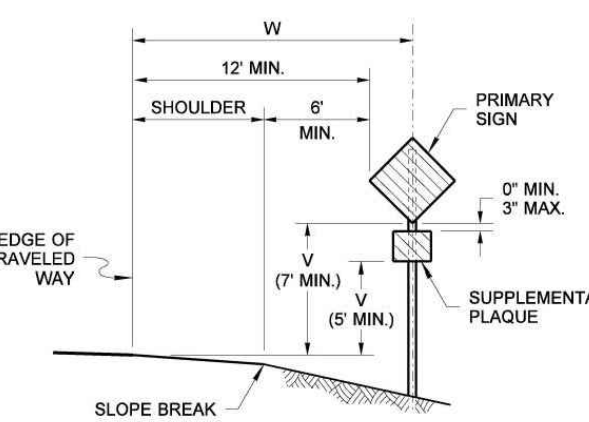

SIGN WITH SUPPLEMENTAL PLAQUE INSTALLATION IN FILL SECTION

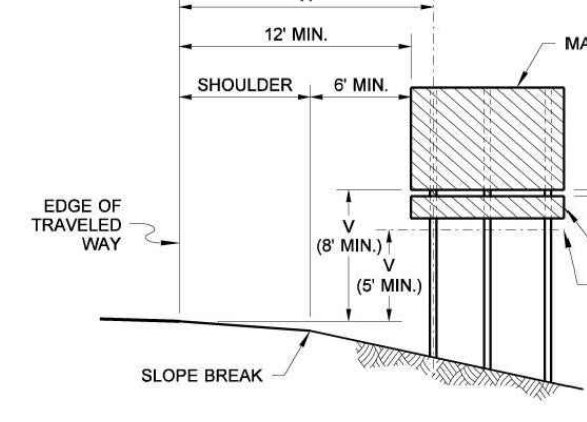

GUIDE OR DIRECTIONAL SIGN WITH SECONDARY SIGN INSTALLATION ON EXPRESSWAYS AND FREEWAYS

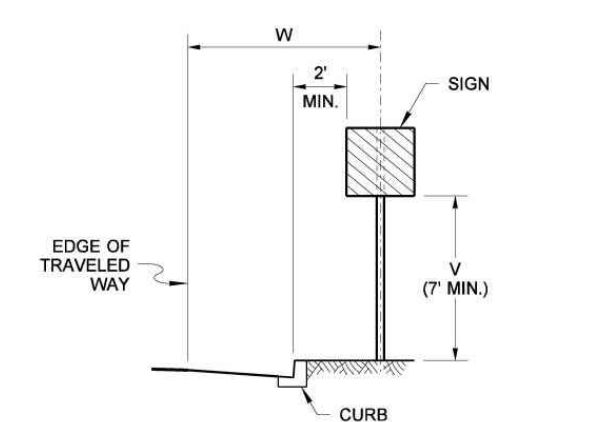

SIGN INSTALLATION IN CURB SECTION

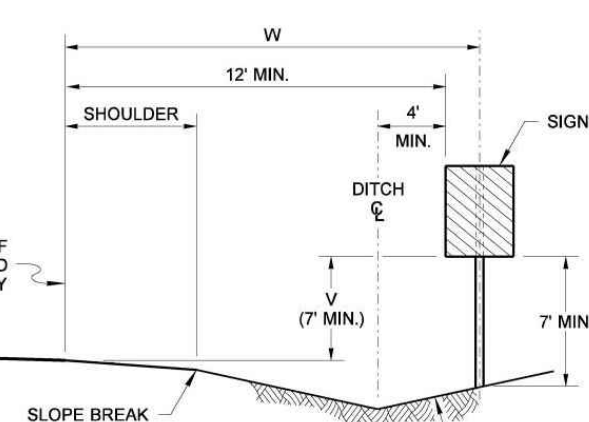

SIGN INSTALLATION IN DITCH SECTION

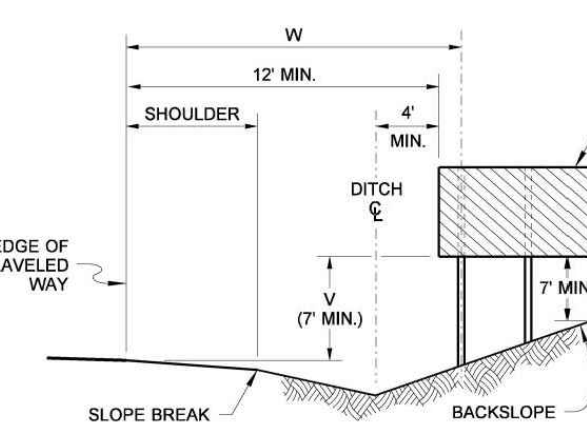

MULTIPLE SIGN POST INSTALLATION IN DITCH SECTION

- NOTES**
- Refer to the Sign Specification Sheet of the Contract for the 'V' and 'W' distances.
 - The minimum vertical distance from the bottom of the sign to the ground shall not be less than 7' (ft) for signs located within the Design Clear Zone.

KEY NOTE
3' (FT) MIN. FROM ANY POINT ALONG BOTTOM EDGE OF SIGN PANEL TO THE GROUND



Aug 20, 2021
GROUND MOUNTED SIGN PLACEMENT
 STANDARD PLAN G-20.10-03
 SHEET 1 OF 1 SHEET
 APPROVED FOR PUBLICATION
 Aug 20, 2021
 STATE DESIGN ENGINEER
 Washington State Department of Transportation

DRAWN BY: FERN LIDDELL

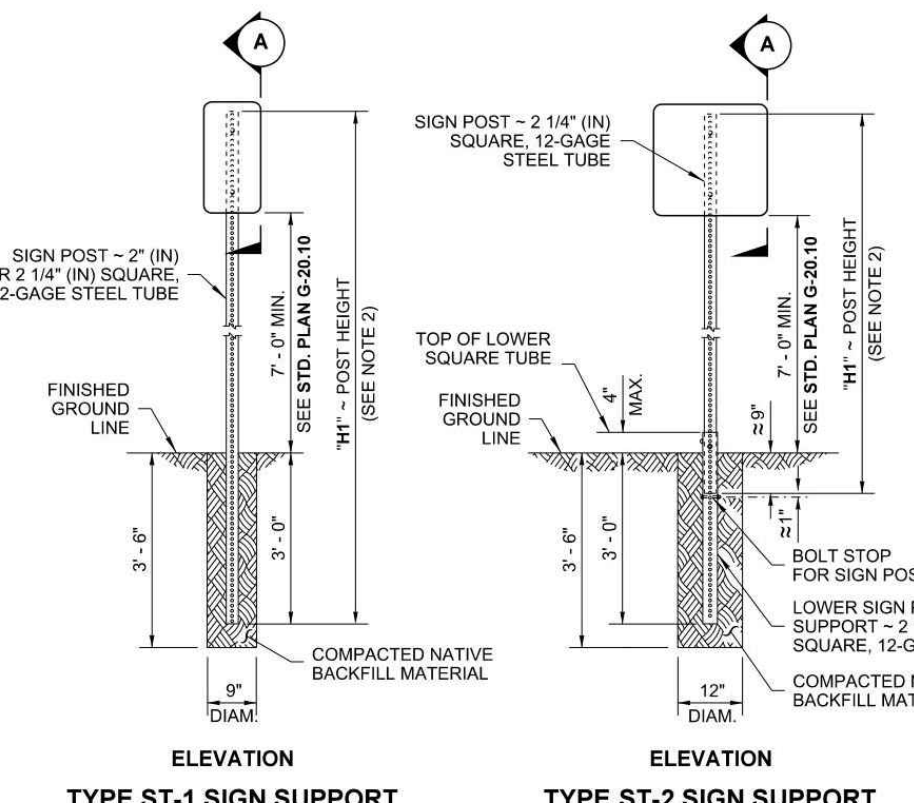

ELEVATION TYPE ST-1 SIGN SUPPORT

ELEVATION TYPE ST-2 SIGN SUPPORT

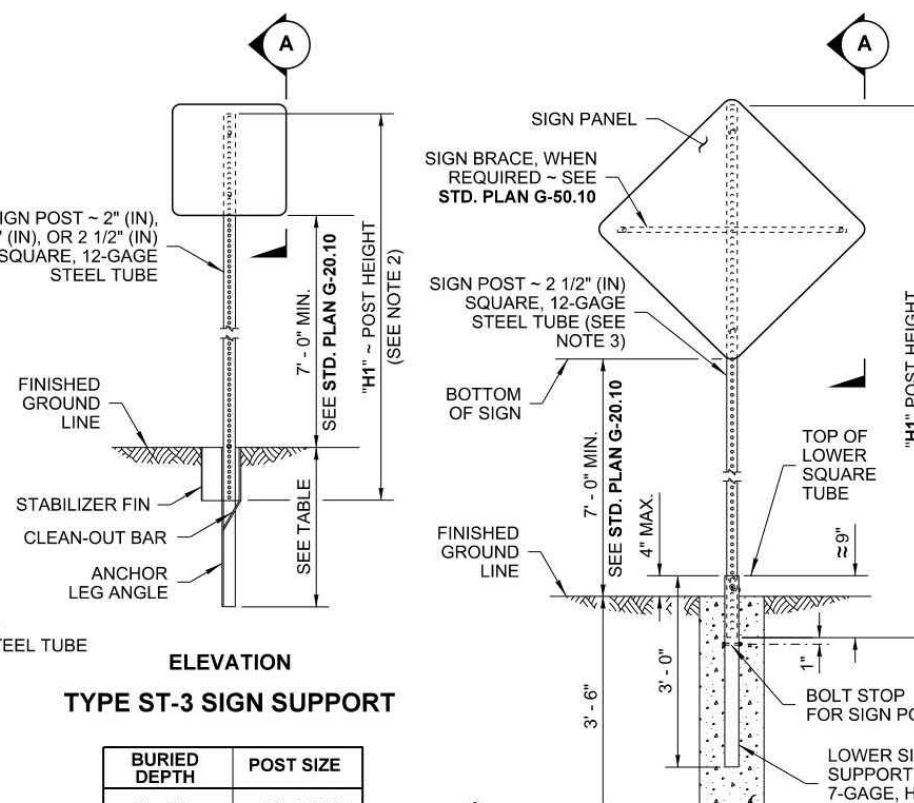

ELEVATION TYPE ST-3 SIGN SUPPORT

ELEVATION TYPE ST-4 SIGN SUPPORT

BURIED DEPTH POST SIZE

BURIED DEPTH	POST SIZE
2' - 6"	2" x 2 1/4"
3' - 0"	2 1/2"

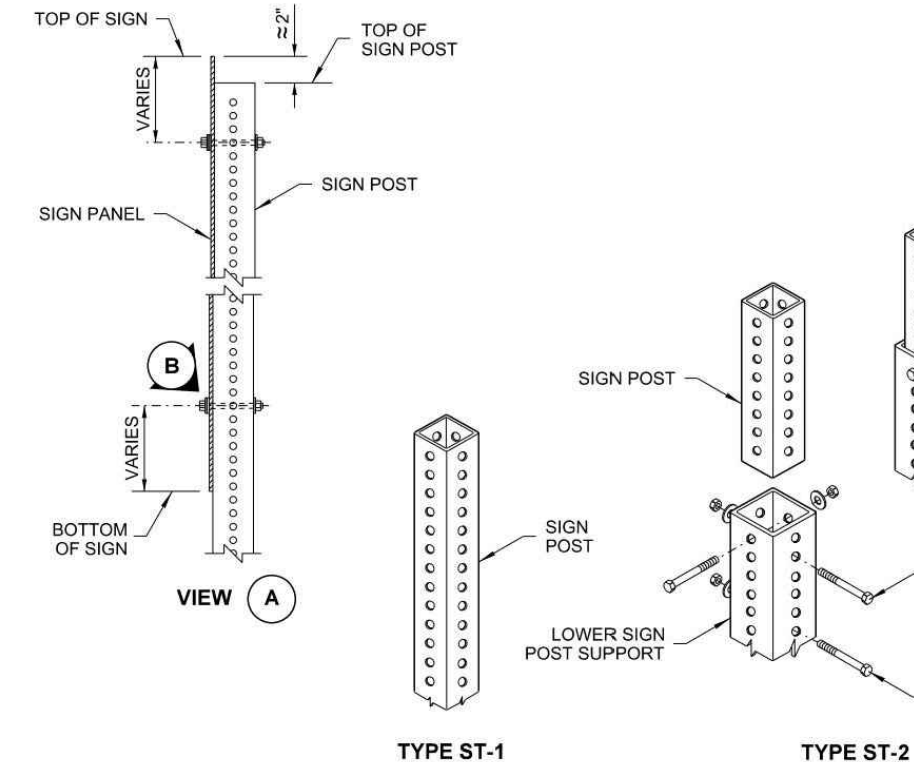

VIEW TYPE ST-1

VIEW TYPE ST-2

VIEW TYPE ST-3

VIEW TYPE ST-4

- NOTES**
- Dimensions for the parts used to assemble the base connections are intentionally not shown. Base connections are patented, manufactured products that are in compliance with NCHRP 350 crash test criteria. The base connection details are shown on this plan only to illustrate how the parts are assembled.
 - For "H1", refer to the Sign Specification Sheet in the Contract.
 - A 2" (in) post with a 2 1/4" (in) PSST anchor or a 2 1/4" (in) post with a 2 1/2" (in) PSST anchor may be substituted. See Contract Plans.
 - Perforated square steel post shall meet the requirements of Standard Specification, Section 9-06.
 - Use only base connection manufacturer supplied hardware that meets the requirements of Standard Specification, Sections 9-06 and 9-28.

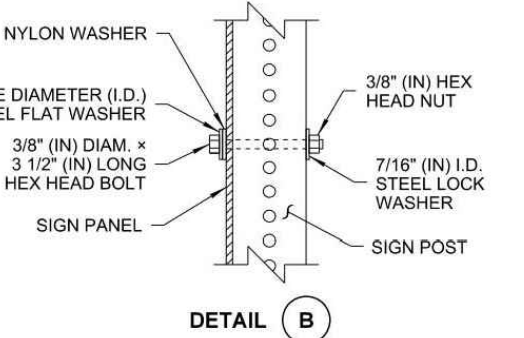

Aug 24, 2014 1:16 PM
STEEL SIGN SUPPORT TYPES ST-1 - ST-4 INSTALLATION DETAILS
 STANDARD PLAN G-24.50-05
 SHEET 1 OF 1 SHEET
 APPROVED FOR PUBLICATION
 Aug 24, 2014 1:14 AM
 STATE DESIGN ENGINEER
 Washington State Department of Transportation

DRAWN BY: LISA CRYFORD

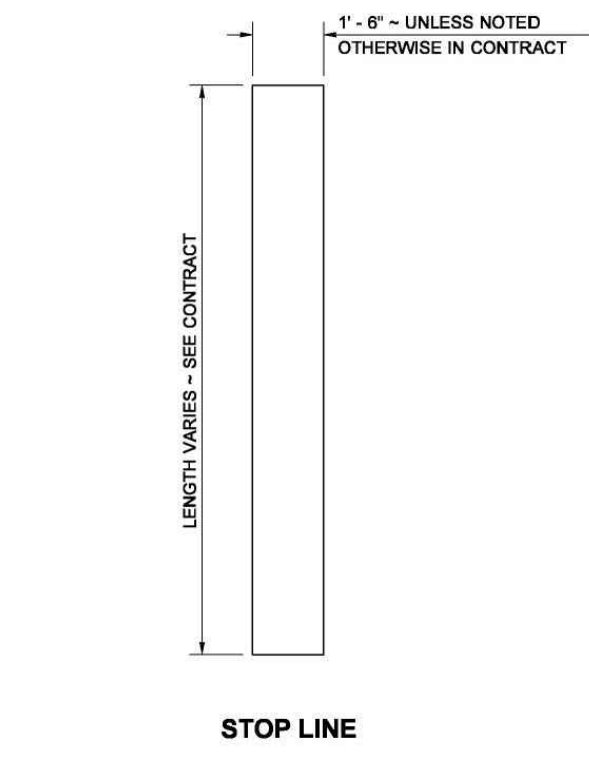

STOP LINE

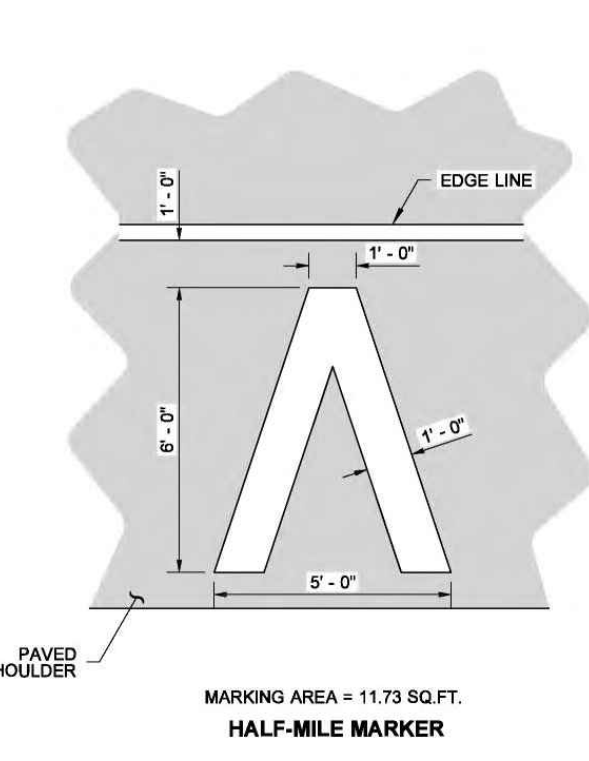

MARKING AREA = 11.73 SQ.FT. HALF-MILE MARKER

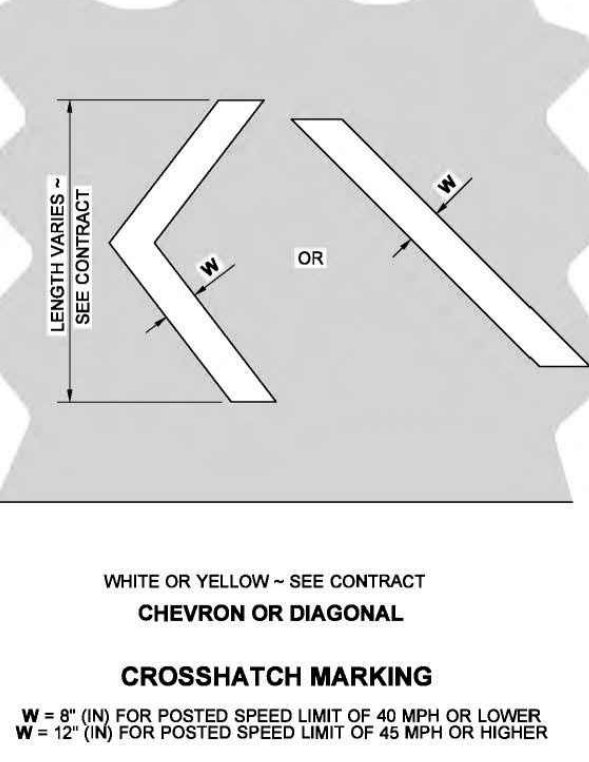

CROSSHATCH MARKING

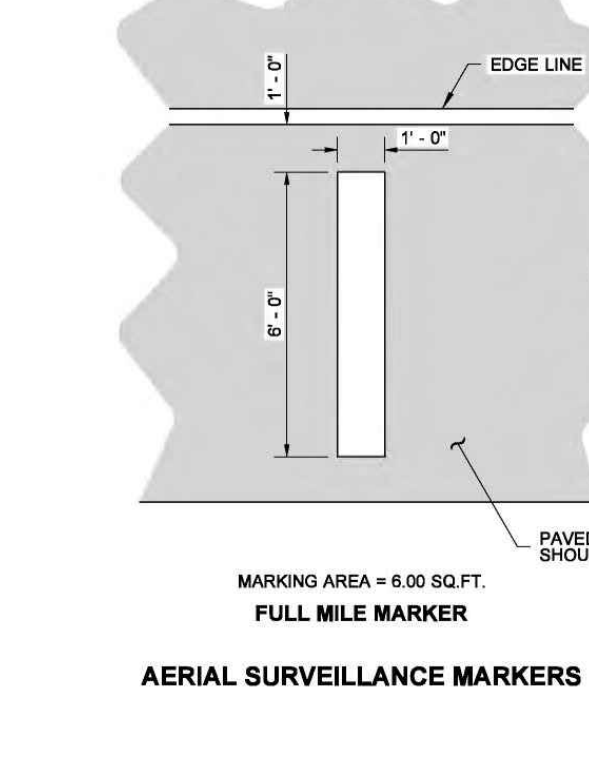

MARKING AREA = 6.00 SQ.FT. FULL MILE MARKER

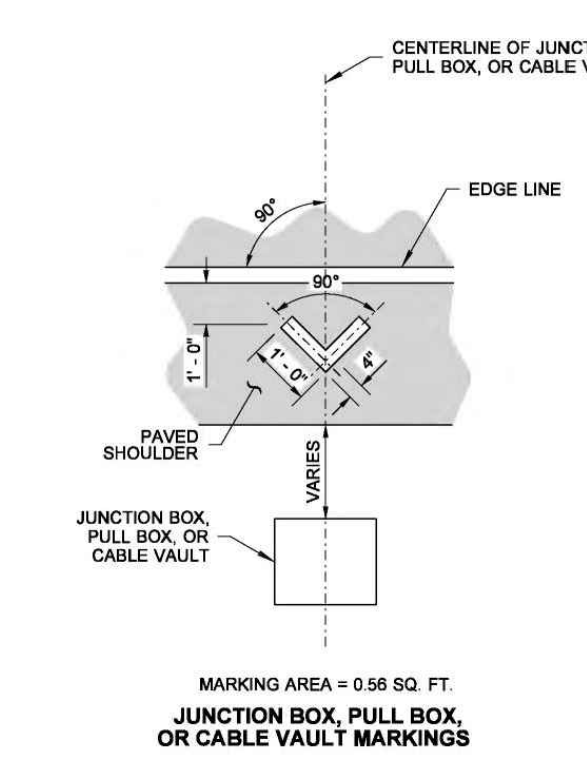

MARKING AREA = 0.56 SQ. FT. JUNCTION BOX, PULL BOX, OR CABLE VAULT MARKINGS

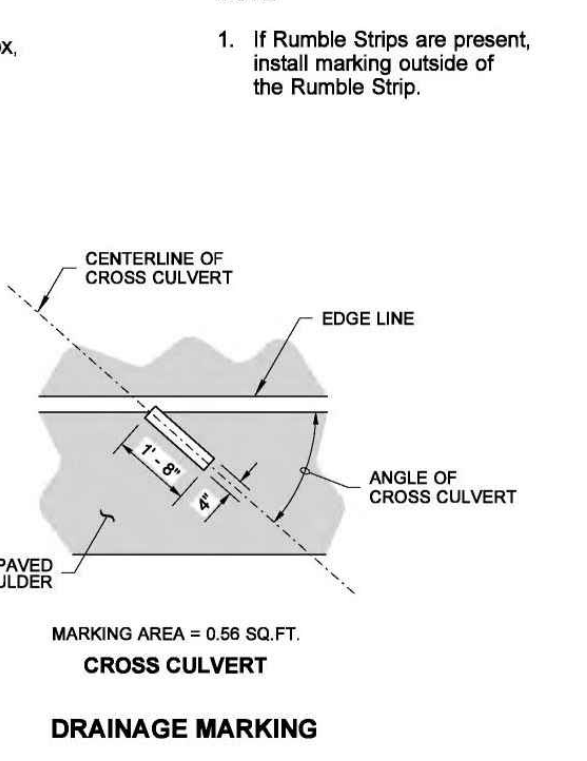

MARKING AREA = 0.56 SQ. FT. CROSS CULVERT

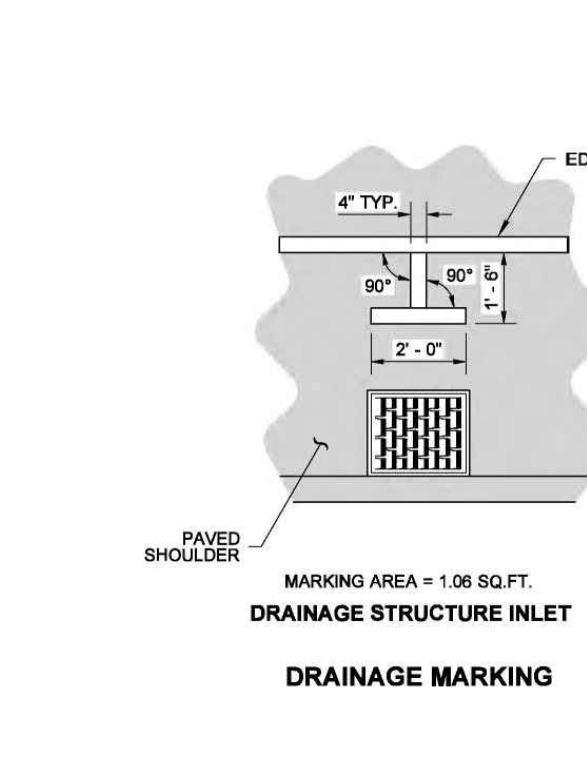

MARKING AREA = 1.06 SQ. FT. DRAINAGE STRUCTURE INLET



Aug 24, 2014 2:35 PM
SYMBOL MARKINGS MISCELLANEOUS
 STANDARD PLAN M-24.60-04
 SHEET 1 OF 2 SHEETS
 APPROVED FOR PUBLICATION
 Aug 24, 2014 4:43 PM
 STATE DESIGN ENGINEER
 Washington State Department of Transportation



REV	DATE	REVISION

TD&H Engineering
 509.622.2888 • tdhengineering.com
 303 EAST 2ND AVE. • SPOKANE, WASHINGTON 99202

DRAWN BY: KJM
 DESIGNED BY: HSE
 QUALITY CHECK: MAS
 DATE: 3/18/24
 JOB NO. S18-132
 FIELDBOOK

ROADWAY IMPROVEMENTS - ROCKY RIVER HUD ROAD
COLVILLE CONFEDERATED TRIBES
SITE CONSTRUCTION DETAILS

DWG
 SHEET 15 OF 16

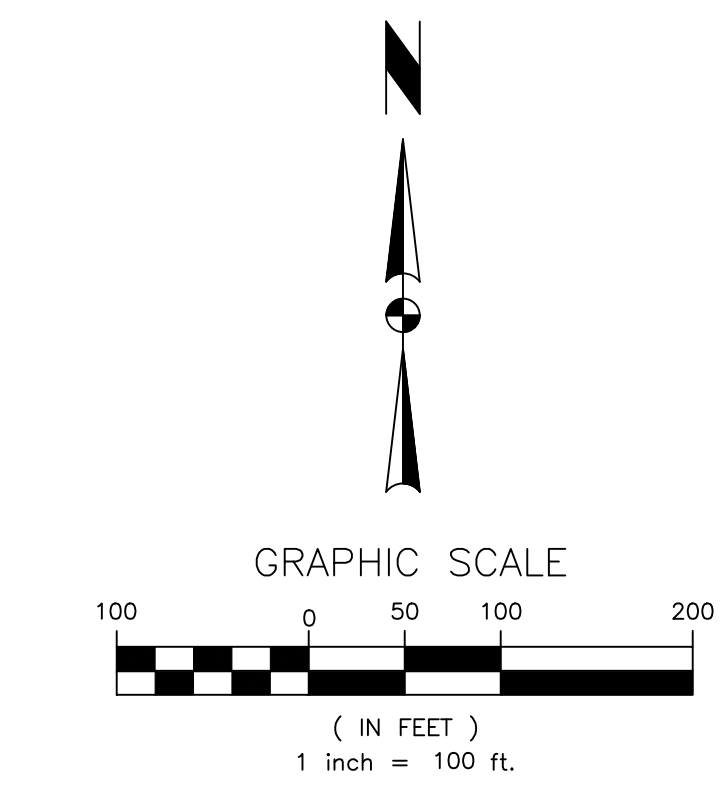
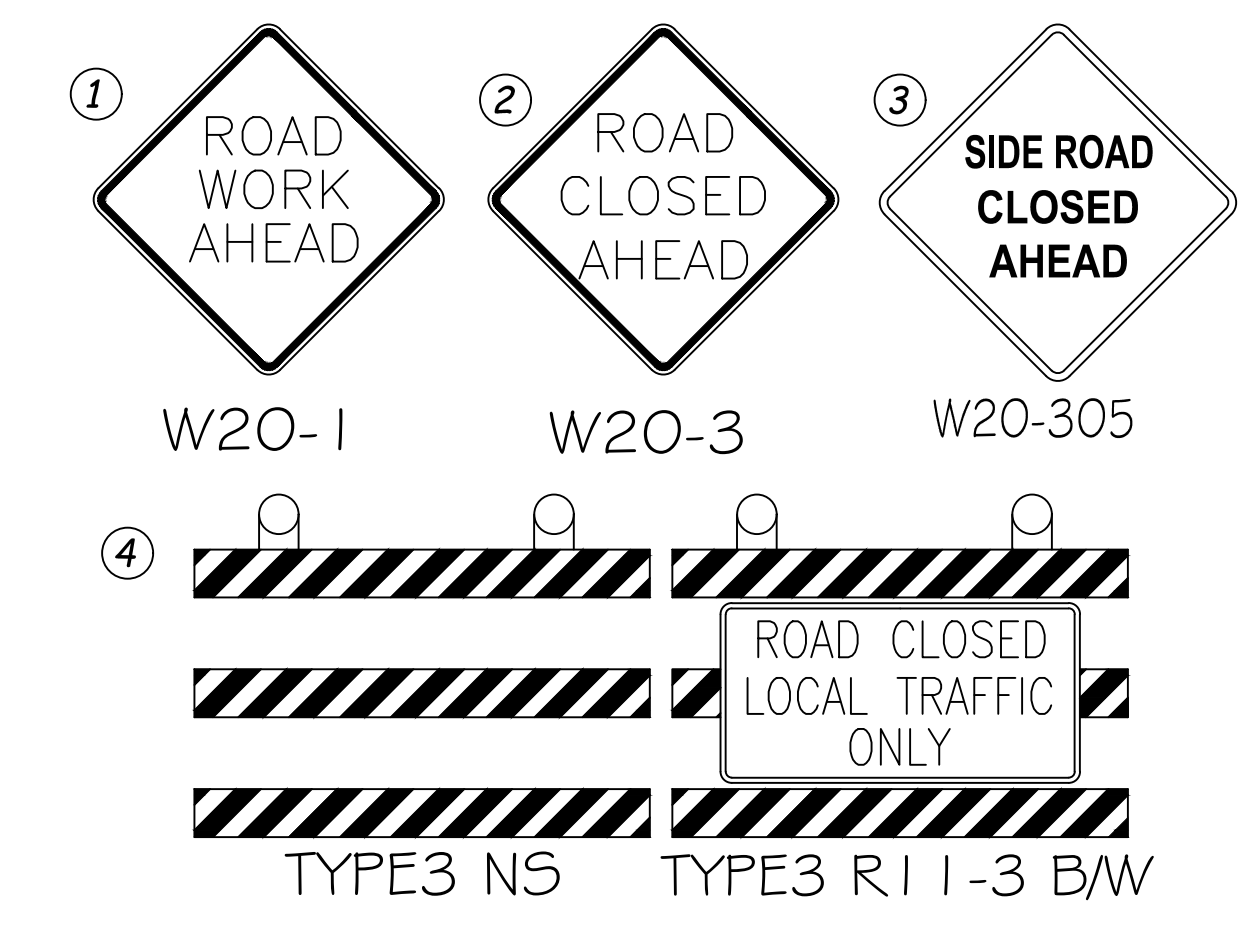
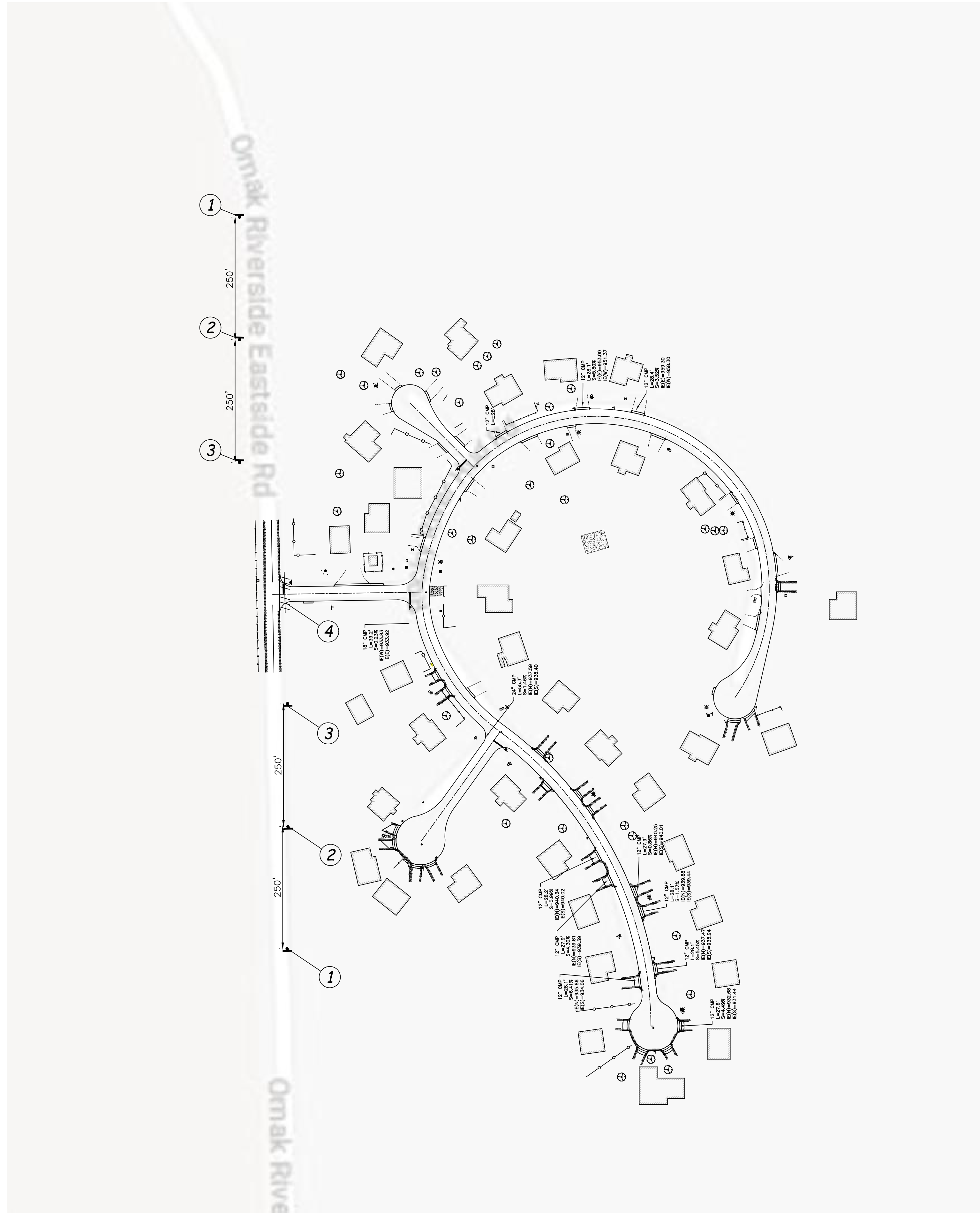

CALL BEFORE YOU DIG
1 (800) 424-5555
 ONE CALL NUMBER
 48 HOUR NOTICE REQUIRED



REV	DATE	REVISION

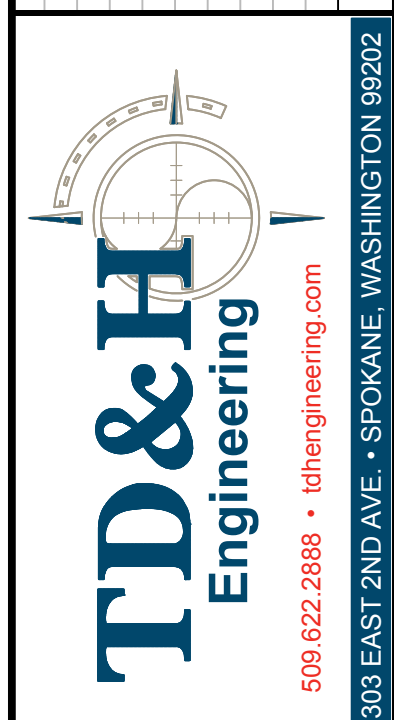

DRAWN BY: KJM
DESIGNED BY: HSE
QUALITY CHECK: MAS
DATE: 3/18/24
JOB NO.: S18-132
FIELDBOOK

ROADWAY IMPROVEMENTS - ROCKY RIVER HUD ROAD
COLVILLE CONFEDERATED TRIBES

TRAFFIC CONTROL PLAN