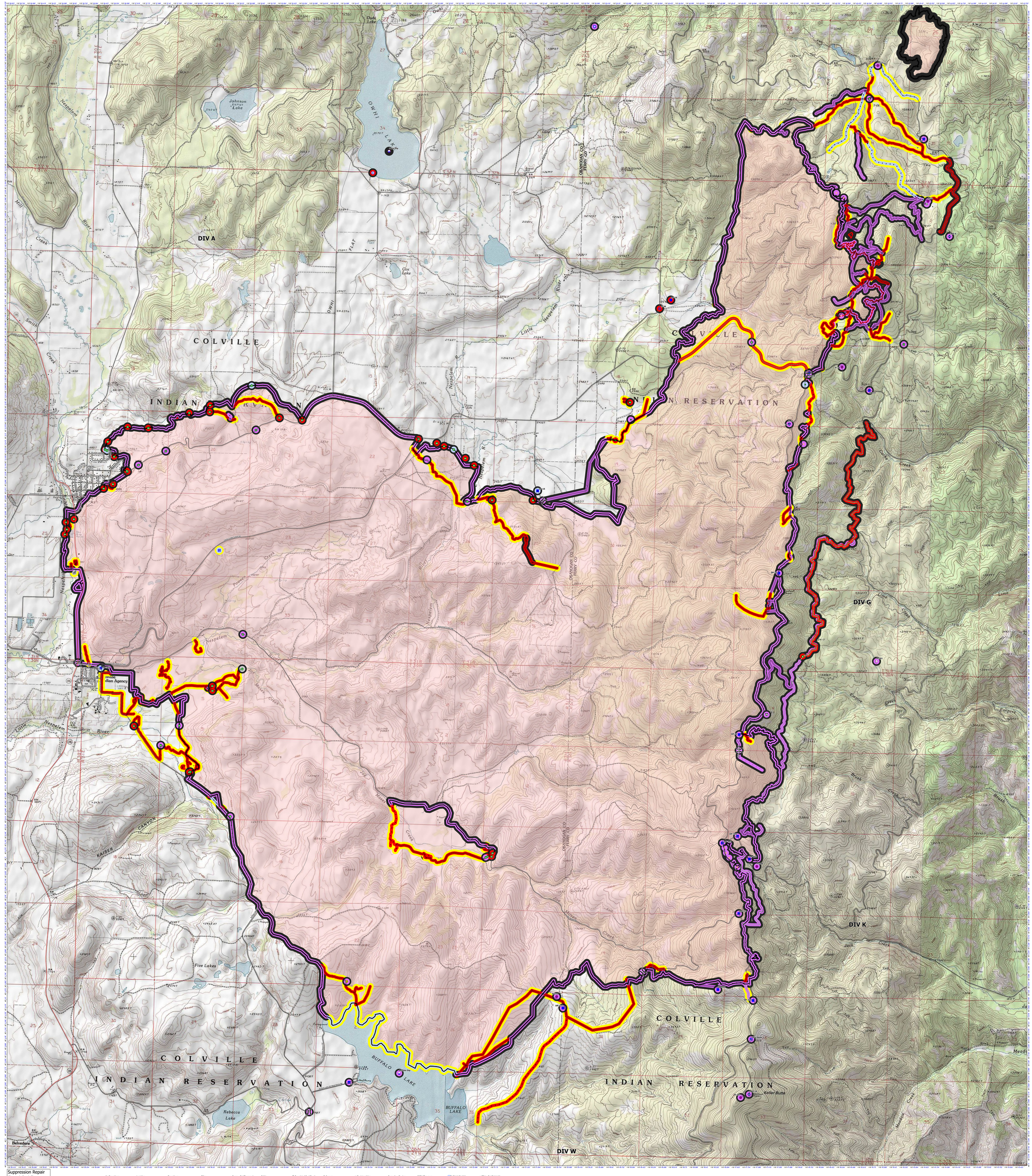

Suppression Repair
Chuwaah Creek Fire
WA-COA-210084
08/24/2021 and 24hr
07/23/2021 2130
Acres from IR
36,417 Acres

Air Operations
Dip Site
Helispot
Unimproved Landing Area
Assignment Breaks
Division Break

Logistics
Drop Point
Closure
Camp
Staging Area

Operations
Lookout
Fire
Hot Spot - Spot Fire
Reference
Value at Risk

Other
Repair
Stream Crossing
Road Repair
Repair Point
Hazard Tree

Fence - Cut/Damaged
Dozer Push
Clean Up Area
Communications
Mobile Weather Unit
Repeater

Safety
Hazard
Water
Water Source
Ops Completed
Completed Dozer Line

Completed Fuel Break
Completed Hand Line
Completed Road as Line
Ops Planned
Planned Dozer Line
Planned Road as Line

Reference
Access or Improved Road
Repair
Road Repair
Fire Perimeter
Fire Edge

Contained Line
Polygon Type
Wildfire Daily Fire Perimeter
Comprehensive Roads Hosted
State Route
Primary Routes

Secondary Routes
ARCH Clearance
Cleared for Hand Crew Repair
Cleared for Repair
Not Cleared

ARCH Clearance
Cleared for Hand Crew Repair
Cleared for Repair
Not Cleared

No Repair Needed
Other - See Comments
Unknown
Repair Status Point
Repair Needed
No Repair Needed

Other - See Comments
Unknown

Repair Status Line
Repair Needed

Scale: 1:11,137